express

A PUBLICATION OF The Washington Post | WWW.WASHINGTONPOST.COM/EXPRESS | WEEKEND EDITION | >> FREE <<

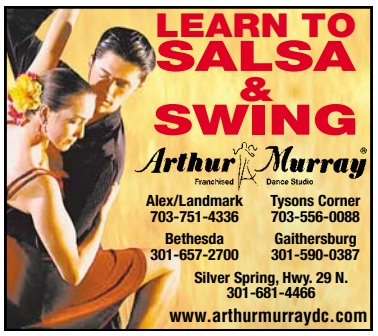

Weekend

MAY 28-31, 2004

Rising Toll: Flood deaths in Caribbean could reach 2,000 | 5

Risk Business: Critics worry Metro unprepared for threats | 7

Formula for Love: Web site puts patent on matchmaking | 8

RYAN REMIORZ/AP

STAR BRIGHT: Jarome Iginla's tenacity and talent are fueling Calgary's success in the NHL playoffs. **SportsWeekend** | Pages 9-11

ENTERTAINMENT

Flying High: *Kevin Hart* plays an airline mogul in the spoof *Soul Plane*. Also, *Day After Tomorrow*; HBO's *Something The Lord Made*; *Fantasia*'s big win.

>> 12-17

Weather > Cloudy, T'storm

84 | 58

FULL FORECAST ON PAGE 22

WORLD WAR II MEMORIAL | A MOMENT TO REMEMBER

SUSAN WALSH/AP

GENERATIONS: World War II veteran Carlton Earl of Fredericksburg, Va., poses for a photo at the World War II Memorial on Thursday. The official dedication of the memorial will be this Saturday.

✣ **'WWII':** A special section on the memorial and those it honors | Today's Washington Post

Cleric Held For Aiding Al Qaeda

Al-Masri planned terrorist camp in Ore., officials say

NEW YORK | A radical Muslim cleric arrested Thursday in London is accused in a U.S. indictment of trying to establish a terrorist training camp in Oregon while providing aid to both al Qaeda and the Taliban, officials said.

Abu Hamza al-Masri, also known as Mustafa Kamel Mustafa, is charged in the 11-count indictment with hostage-taking and conspiracy in connection with a December 1998 incident that left four tourists dead in Yemen.

Al-Masri

U.S. Attorney General John Ashcroft said al-Masri also tried to establish a terrorist camp between 1999 and 2000 in Bly, Ore., to teach "violent jihad."

The 47-year-old cleric was arrested in an early morning raid on his west London home, which was later searched by anti-terrorist police, British authorities said. Ashcroft said American officials were seeking his extradition.

Britain, like other European Union countries, will not extradite suspects who could face execution as such action is barred under the European Convention on Human Rights. In the past, the United States has agreed not to execute suspects in order to get them extradited. LARRY NEUMEISTER (AP)

HOLIDAY SCHEDULE: Express will not publish on Monday in observance of Memorial Day. We'll resume our usual publishing schedule on Tuesday.

ANIMAL WATCH | **Bushy-Tailed Bounty** The British government should offer a bounty on the heads of gray squirrels, an imported pest that is threatening populations of its indigenous red cousins, a lawmaker said Thursday. "Will the government consider the setting up of a fund to save red squirrels and a pound ($1.80 U.S.) ... for every gray squirrel tail presented?" Lord Livsey asked in the House of Lords. Grays, native to North America, were introduced in Britain in 1876. (AP) **EyeOpeners** | Page 2

EyeOpeners

INTERNATIONAL CLOWN HALL OF FAME/AP

CLOWNS

Battle of the Bozos

For years, entertainer Larry Harmon, above, claimed to have created the character of Bozo the Clown and also was the first to play him. Now the International Clown Hall of Fame in Milwaukee is endorsing a different version: that Capitol Records executive Alan Livingston created Bozo for recordings in 1946, and the late Vance "Pinto" Colvig, left, was the first to play the clown. For his part, Harmon says he's never misrepresented his role in Bozo's creation, saying Livingston developed Bozo the Capitol Clown, for which Harmon auditioned and was cast. But Harmon claims he sculpted Livingston's Bozo into the clown known and loved today. (AP)

TELECOMMUNICATIONS

Wrong Numbers

When you call the number listed in the new Verizon phone book for The Charleston Ballet in Charleston, W.Va., you get an elevator company. The white pages listing for the ballet's American Academy of Dance and its free yellow pages listing under dance schools are missing altogether. The errors are three of many in the new Charleston and Huntington phone books. In Huntington, the Cabell County Board of Education is listed under schools, United States government, county government and state government. All the listings have the same number — for the Milton school bus garage. A Verizon spokeswoman said the company was aware of the problem and apologizes for any inconveniences it has caused. (AP)

HEARSAY | PANTS

"Why is it that when this state wants to address what is decent, then we laugh and we mock and we make jokes?"

— REP. DERRICK SHEPHERD
ARGUING TUESDAY THAT LOUISIANA SHOULD MAKE IT A CRIME TO WEAR JEANS THAT EXPOSE "UNDERGARMENTS OR ... ANY PORTION OF THE PUBIC HAIR, CLEFT OF THE BUTTOCKS OR GENITALS." THE MEASURE WAS DEFEATED 54-39.

PRANKS

Raising a Stink

High school officials in Eminence, Ind., say a senior prank became a health hazard when someone spread hundreds of pounds of manure on school doors and around the building and put dead animals, animal blood and stolen "for sale" signs outside the school. "2004" was painted on the grass, leading officials to believe Eminence High School seniors are responsible. It took several trips with a front-end loader to remove the manure, and administrators canceled a senior class trip to the Indianapolis Zoo as a punishment. (AP)

Memorial Day Special

TOUCH-UP 1st Time Customers Only $39.99
Includes Deep Conditioner, Style & Trim
ROLLER WRAP OR SET... $29.99
PIN-UPS & SPIRAL SET.... $34.99
FLEXI-RODS..... $39.99
WED. & SUN. SPECIAL.... $29.99
(any basic style)
Hrs: Wed. - Fri. 5-9
Sat. 8-5
Sun. 12-5
UNIQUE HAIR SALON
6485 Marlboro Pike,
District Heights, MD
240-350-4202
GOOD W/AD ONLY. Long hair extra.
Ask for Phyllis
Walk-ins Welcome
Continental Breakfast Served on Saturday
★★★★ FT/PT Shampoo Asst. Needed ★★★★

What, you've got all the culture you need?

News
Metro
Sunday Source
Arts
Book World
Travel
Magazine
TV Week
Coupons
Style
Jobs
Classified
Outlook
Sports

Ten Sundays for $10. Call 1.800.753.POST.
The Washington Post
Restrictions apply. Xp403a 1x4

Are You a Trauma Survivor?
Have You Lived Through a Life-Threatening Event?

An event such as physical/sexual abuse, injury, accident or disaster? If so, we are asking you to volunteer for research studies that involve:
- Brain imaging
- Measurement of stress hormones
- Free trial of commonly used medications if indicated

We want to understand the differences in how people respond to and cope with a traumatic experience. Compensation provided.

1-866-627-6464
TTY: 1-866-411-1010
National Institute of Mental Health
National Institutes of Health, Department of Health & Human Services

CHANGING CAREERS?

Get Licensed in 30 Days
Join the Friendly Group at
Weichert, Realtors
Bethesda Avenue

THE WEICHERT ADVANTAGE

- Mentor Program
- Marketing Assistants
- In-Office Training
- Internet Training

Call or E-mail
Wendy MacCambridge
Career Development
301-656-2500
wmaccambridge@weichertrealtors.net
Weichert Realtors

ADHD

DIAGNOSED WITH ATTENTION DEFICIT HYPERACTIVITY DISORDER AND BETWEEN AGES 19-25?

Volunteers Needed for ADHD Simulated Driving Research Study

SUBJECT RESPONSIBILITIES INCLUDE:
- 4 visits to our research facility in NW D.C. (including 2 full-day visits)
- As a participant in this study, you will take an investigational drug for ADHD

PARTICIPANTS MAY RECEIVE:
- Study Related Medical and Psychological Examinations
- Study Related Financial Compensation for Participation
- Study Related Meals and Transportation

Interested?

— PLEASE CALL —
Washington Neuropsychological Institute
202-686-7520 ext. 105
e-mail us at wnimail@aol.com for details

Nation

In Brief

BALTIMORE

Woman Returns Home To Find Her 3 Children Dead

Three young children were found decapitated Thursday in an apartment in northwest Baltimore, police said. A woman arrived home at 5:45 p.m. and found the bodies of her children, a spokeswoman for the police department said. The children were all under the age of 10. The mother, who speaks little English, notified a neighbor, who called 911. (AP)

NEW YORK

Afghan Cab Driver Who Lied To FBI Sentenced to 3 years

An Afghan cab driver who tried to buy enough explosives "to blow up a mountain" and sought information on bridges and cruise ships has been sentenced to more than three years in prison for lying to the FBI, a term at least 2 1/2 years longer than recommended by federal guidelines. The longer sentence came after prosecutors said Sayed Abdul Malike may have had "delusions of undertaking terrorist-type activities." (AP)

SAN JUAN, PUERTO RICO

Governor Helps Negotiate End to Hostage Standoff

In a dramatic intervention, Puerto Rico's governor helped end a hostage standoff Thursday by confronting the knife-wielding assailant and listening to his demands. Gov. Sila Calderon decided to join the negotiations after the captor demanded to talk personally with the governor. (AP)

ILLINOIS FLOODS | WATER PATROL

JOHN GRESS/REUTERS

WET WALK: Gurnee, Ill., police officer Mark Gliva patrols a flooded city street Thursday after some of the area's worst flooding in two decades.

Kerry Outlines Security Policy

SEATTLE | Democratic presidential candidate John Kerry argued on Thursday that Americans face greater dangers because of the Bush administration's mishandling of Iraq and vowed that if elected president, he would "never let ideology trump the truth."

Although Kerry's advisers promoted the speech as a major policy address at the beginning of an 11-day campaign focus on national security, he did not stake new ground as he outlined positions he has taken on the campaign trail in recent months. He said he will provide details in the coming days.

Republicans portrayed the speech as disingenuous political grandstanding.

"These petty, hate-filled political attacks do not make America stronger or safer," Virginia Republican Sen. George Allen said in a conference call with reporters.

Kerry laid out four principles that would guide his national security policy: New alliances with foreign countries; An updated military to meet terrorist threats; The use of diplomacy, intelligence, economic power and "the appeal of our values and ideas" to keep the country safe; Freedom from dependence on oil from the Middle East.

NEDRA PICKLER (AP)

ELAINE THOMPSON/AP

Democratic Sen. John Kerry launched a new campaign drive on Thursday.

Kerry in Seattle: View video of Sen. Kerry's latest speech on national security | washingtonpost.com/politics

U.S. Prison Population Keeps Growing

WASHINGTON | The U.S. inmate population grew by 2.9 percent last year, to almost 2.1 million people, with one of every 75 men living in prison or jail.

The inmate population continued its rise despite a fall in the crime rate and many states' efforts to reduce some sentences, especially for low-level drug offenders.

The report issued Thursday by the Justice Department's Bureau of Justice Statistics attributes much of the increase to get-tough policies enacted during the 1980s and '90s, such as mandatory drug sentences, "three-strikes-and-you're-out" laws for repeat offenders, and "truth-in-sentencing" laws that restrict early releases.

There were 715 inmates for every 100,000 U.S. residents at midyear in 2003, up from 703 a year earlier, the report found.

The nation's incarceration rate tops the world, according to The Sentencing Project, a group that promotes alternatives to prison. The number of inmates increased 1.8 percent in state prisons, 7.1 percent in federal prisons and 3.9 percent in local jails. (AP)

HEARSAY | CLERGY

"It's an utter disgrace and the people of the archdiocese are burdened by this."

—THE REV. BOB BOWERS, CHARLESTOWN, MASS. REACTING TO NEWS THAT CARDINAL BERNARD LAW, WHO RESIGNED IN THE FACE OF A SEX ABUSE SCANDAL, HAS A NEW POST IN ROME.

MEMORIAL DAY SALE AT DC's LARGEST SHOWROOM

2 PIECE SET ONLY $799
If sold separately
Sofa $499
Loveseat $489

2 PIECE SET ONLY $899
If sold separately
Sofa $499
Loveseat $489
Chair $399

Furniture Oasis
International Furniture Discounters

6457 Edsall Rd., Alexandria, VA 22312, 703-658-7143 • From 395, take Exit 2A ✦ Now Open ...Furniture Oasis 4949 Allentown Rd., Camp Springs, Md. 20746, 301-899-2161 ✦ Prices good thru 5-31-04 *offer not applicable with any other promotions.

Is Asthma Taking The Air Out Of Your Life?

Millenium Clinical Research Center is seeking asthmatics between the ages of 18 and 70 to participate in a research study of an investigational medication for asthma. Qualified participants will receive free medical exams, lab tests, and free study medication, including an inhaler for your symptoms, & up to $575 for this 24 week, 10 visit study.

FOR MORE INFORMATION, PLEASE EMAIL:
asthmapill@yahoo.com or call 703-527-8100

Less Fuel. More Cool.

Join the transportation revolution!
Ditch your car and get with the convenience of scooting!

Our new generation Vespa and Piaggio scooters are environmentally clean, safe to ride in the city, get amazing gas mileage, park easily, and start at just $1599. But most importantly, they are FUN!

Commuting, shopping and meeting friends has never been easier!

Join the transportation revolution and test drive* one today. You'll say 'arrivederci' to traditional transportation solutions, and 'ciao' to the convenience of your Italian scooter!

Vespa® washington
SCOOTERS | GEAR | APPAREL | STUFF

2233 Wisconsin Avenue, NW
Upper Georgetown/Glover Park
202.333.8212
vespawashington.com

©Piaggio 2004. Vespa and Piaggio are registered trademarks of Piaggio Group. Always wear a helmet, appropriate eyewear and proper apparel. Drive safely and within the law.
*To take a test drive, a motorcycle learner's permit or motorcycle license is required.

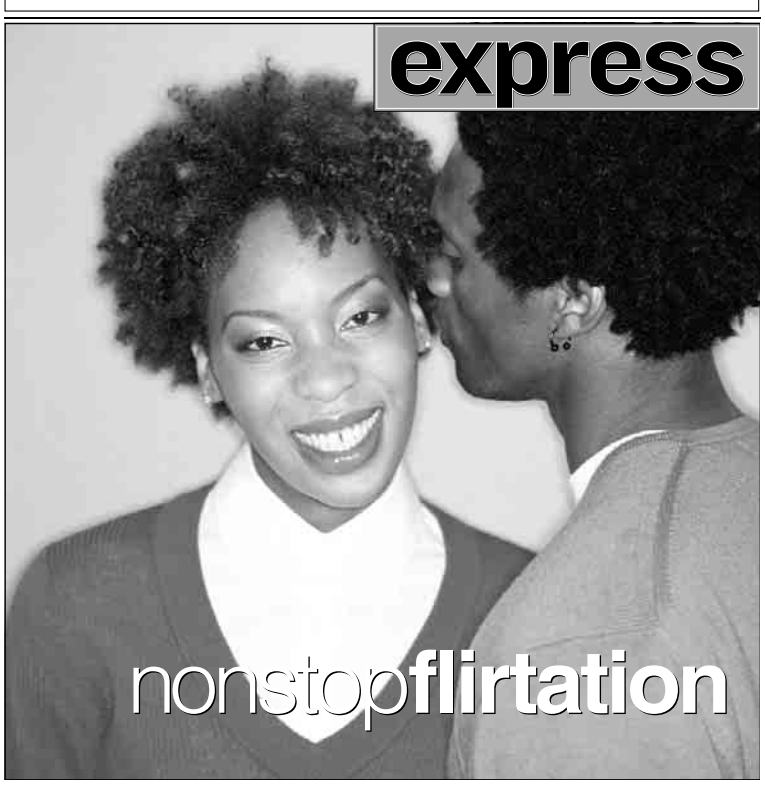

Nation

U.S. Citizen on Terror List

California native grew up on a farm, later converted to Islam

GARDEN GROVE, CALIF. | Adam Yahiye Gadahn was 17 years old when he walked into the Islamic Society of Orange County and asked for permission to worship there. The farm kid who grew up in a home with Christian roots declared himself a Muslim, ready to immerse himself in his new religion.

But his devotion eventually spiraled into trouble — and an arrest.

Gadahn, who was named Wednesday as one of seven suspected al Qaeda operatives sought by the FBI, was later expelled from the mosque after attacking an employee. Records show he pleaded guilty-

FBI/AP

American Adam Gadahn is one of seven alleged terrorist operatives.

to assault and battery charges in June 1997 and was sentenced to two days in jail and 40 hours of community service.

The other six alleged al Qaeda operatives whose photos and backgrounds were highlighted Wednesday have been the subject of FBI pursuit for months. Gadahn is the only U.S. native among the seven and the only one whose name was first publicly disclosed Wednesday.

According to the FBI, Gadahn, 25, attended al-Qaeda training camps and served as an al-Qaeda translator. The agency said he is being sought for "possible terrorist threats against the United States." He also goes by the names Adam Pearlman and Abu Suhayb Al-Amriki.

Gadahn's mother last spoke to him by phone in March 2001. At that time he was in Pakistan, working at a newspaper, and his wife was about to have a child.

FBI officials said Gadahn was last known to be in California in 1997 or 1998. BEN FOX (AP)

USS COLE | COMING HOME

ROB OSTERMAIER/DAILY PRESS/AP

FAMILY REUNION: Lt. Junior Grade Monica Tate, left, is greeted by her mother, Mary, center, and sister Veronica Collins after returning from a six-month deployment aboard the USS Cole on Thursday at a naval station in Norfolk, Va. The destroyer returned from its first deployment since terrorists attacked it in Yemen's port of Aden in 2000.

Travel Industry Hoping for Upswing

With more Americans putting aside concerns about terrorism and the economy and giving in to their wanderlust, the travel industry's prospects look brighter this summer after three dreary years in a row.

Though gasoline prices average more than $2 a gallon nationwide, the number of people taking road trips is also expected to rise.

It is too soon to tell whether that trend will be significantly affected by a new terrorism warning from Bush administration officials, just days before Memorial Day weekend.

The Travel Industry Association of America estimates that the number of leisure trips taken this summer will rise by 3 percent, compared with last year, and that vacation spending will increase 4 percent.

Based on anecdotal evidence gathered since the latest terror warning, and surveys done after previous warnings, the organization said it does not expect a noticeable dropoff in summer travel demand. (AP)

World

In Brief

NORTH KOREA

19 Sets of Remains From Korean War Returned to U.S.

North Korea turned over 19 sets of remains to the U.S. Army on Thursday, part of a project to find the thousands of American soldiers who went missing in the Korean War. The remains, in caskets draped with U.N. flags, were loaded into black hearses after a ceremony outside the 8th U.S. Army headquarters in Seoul. They will be flown to Hawaii for identification. (AP)

ISRAEL

Cabinet to Debate Sharon's Revised Gaza Plan on Sunday

Struggling to avoid a second defeat for his Gaza withdrawal plan, Prime Minister Ariel Sharon proposed Thursday that the Cabinet vote only on a very small portion of it — the evacuation of three small settlements — and that a repeat vote be held several months from now. Three undecided ministers indicated they would now vote yes, giving Sharon a majority. The Cabinet was due to debate the plan on Sunday. (AP)

SLOVAKIA

Bombs Found Near Venue For Upcoming NATO Meeting

Police found two plastic bags with explosives in downtown Bratislava on Thursday, a day ahead of the start of a NATO meeting that will gather hundreds of lawmakers from Europe and North America here. Police acting on tips found the bags under a trash can, Interior Ministry spokesman Boris Azaltovic said. The explosives in one bag were of Czechoslovak origin, while the other contained plastic explosives likely made in the former Yugoslavia, he said. (AP)

LEBANON

Troops Fire on Protesters; At Least 6 Reported Dead

Soldiers opened fire on anti-government demonstrators who threw stones and blocked roads with burning tires on Thursday. Hospital officials said five demonstrators and a firefighter were killed in Lebanon's worst domestic violence in over a decade. The clashes came amid increasing anger over what is seen as the government's mismanagement of the economy, which is shackled with $32 billion debt. (AP)

U.S. to Pull Back From Najaf

Some of cleric's followers see move as a victory

NAJAF, IRAQ | The U.S.-led coalition agreed Thursday to suspend offensive military operations in Najaf after Shiite leaders struck a deal with a radical cleric to end fighting that killed more than 350 Iraqis and 21 coalition troops.

For the first time in weeks, the day passed in this southern Iraqi city without the thud of explosions or the crash of automatic weapons fire. U.S. forces remained in their positions but were not seen in Najaf's center.

An Associated Press reporter spotted only a handful of militiamen carrying rifles on the streets.

The agreement provides the Americans a way out of a standoff that threatened to alienate Iraq's largest religious community. But U.S. demands for Muqtada al-Sadr's arrest and disbanding his militia were unmet — and the deal opens the door for a political role for a figure that President Bush had branded a "thug."

The Najaf agreement was struck early Thursday between al-Sadr and the Shiite political and religious leadership after nearly two months of clashes around this center of Shiite learning and theology.

Al-Sadr's followers sought to portray the deal as a victory similar to that of Sunni Muslim fighters in Fallujah, who held out against a three-week siege by the Marines until an agreement was forged turning the city over to Iraqi forces.

"The fact that we stood up for ... about two months against the most powerful force in the world is a victory to us," said Qais al-Khazali, al-Sadr's spokesman. (AP)

OTHER DEVELOPMENTS

➜ **Gunmen ambushed a convoy** carrying Salama al-Khafaji, a member of the Iraqi Governing Council, as she was returning Thursday to Baghdad from mediation efforts in Najaf. She survived but at least one bodyguard was killed and her son was missing, aides said.

➜ **Britain announced** it will send 370 more troops to Iraq, despite weeks of speculation that it would boost its strength by 3,000. The deployment will boost British troop numbers to 8,900.

➜ **Three roadside bombs** exploded near a U.S. convoy south of Fallujah, damaging at least one vehicle. West of the city, two U.S. troops were wounded in a rocket-propelled grenade attack.

The deal: Sadr's offer fell far short of the requirements U.S. commanders have said he must meet before they suspend operations | Today's Post: Section A

DANIEL MOREL/REUTERS

A woman wades through a mud-filled street in Leogane, Haiti, on Thursday.

2,000 May Have Died In Floods

1,000 feared dead in one Haitian town under 10 feet of water

PORT-AU-PRINCE, HAITI | U.S. and Canadian troops raced to flood-battered towns on Thursday, ferrying medical supplies and water to survivors, while Haitian and Dominicans braced for a death toll that could reach 2,000.

Forecasters predicted more rain in the coming days as U.S. Marines hurried to deliver drinking water and chlorine tablets to hundreds in Mapou. At least 1,000 were feared dead in the town, submerged in more than 10-feet of water, according to Margarette Martin, the government's representative for Haiti's southeast province.

Some 450 corpses have been recovered in Haiti and 415 have been found in the Dominican Republic. If the toll is correct in Mapou, the overall toll could be nearly 2,000.

Mudslides have washed out roads in southern Haiti, preventing workers from getting an accurate death toll. U.N. teams planned to bring in boats Friday to help recover bodies.

An estimated 10,000 people in 26 surrounding villages are in urgent need of help, a U.N. official said. AMY BRACKEN (AP)

Austria Approves Tough New Law To Protect Animals

VIENNA, AUSTRIA | Hens will be free to run around barnyards, lions and tigers will vanish from circus acts, and Dobermans will sport what nature intended — floppy ears and longer tails — under a tough animal rights law adopted Thursday in Austria.

The anticruelty law, one of Europe's harshest, also will ensure that puppies and kittens no longer swelter in pet shop windows. Lawmakers voted unanimously to enact the law, which takes effect in January. Violators could be fined up to $18,160 and have their animals seized by the authorities.

"Austria is taking the role of pioneer," Chancellor Wolfgang Schuessel told parliament, vowing to press for similar legislation across the European Union. (AP)

WHO KNEW? While more than half of the European population qualifies as overweight or obese, two-thirds of the U.S. population does, says the International Obesity Task Force. (AP)

RUSSIA | TROMPE L'OEIL

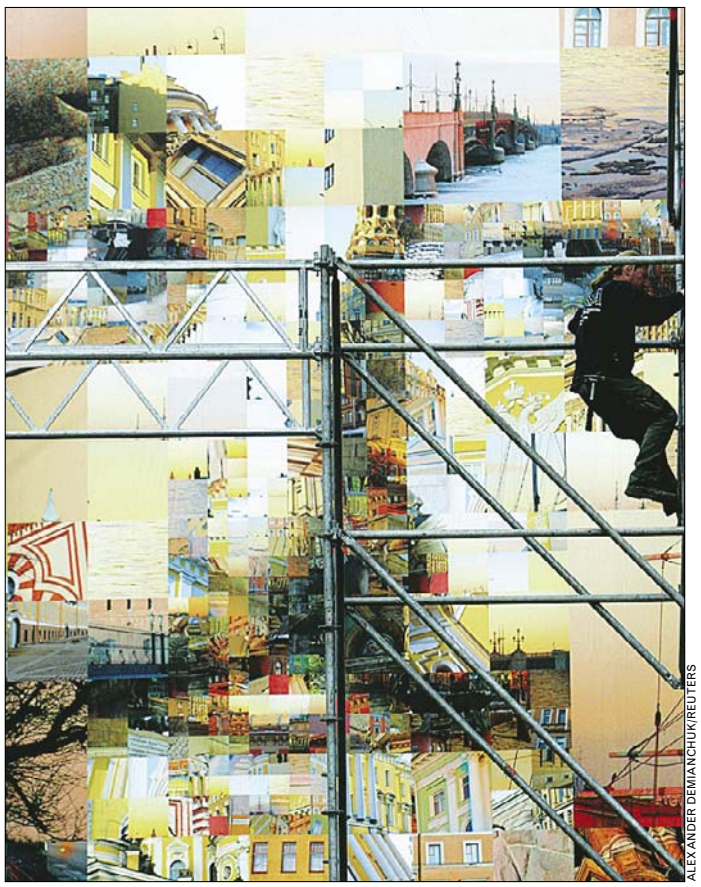

ALEXANDER DEMIANCHUK/REUTERS

THE FACE OF ST. PETERSBURG: A worker erects scaffolding in front of a huge portrait of Peter the Great in St. Petersburg on Thursday. The city — founded by Peter in 1703 — is celebrating its 301st anniversary this week. The portrait is composed of various pictures of St. Petersburg.

World

Soldiers Arrested in Pakistan

Troops to be tried for plotting to kill Musharraf

ISLAMABAD, PAKISTAN | President Gen. Pervez Musharraf said Thursday that junior army and air force personnel were among those arrested for two assassination attempts against him in December and will be tried in a military court.

It was the first official confirmation that anyone from the military was implicated in the attacks. Pakistani authorities had said only that members of Islamic militant groups had been arrested.

Police, meanwhile, said they think an Islamic extremist group blamed for an earlier attempt to kill Musharraf was behind two car bombings Wednesday near the U.S. Consul's house in Karachi.

Musharraf's revelations and Wednesday's bombings — which killed a police officer and injured 40 people — underscored the risks of his government's support of the U.S.-led war on terrorism.

Musharraf

The president abandoned Pakistan's backing of the Taliban regime in neighboring Afghanistan after the Sept. 11 attacks. The switch in allegiance stirred the ire of Islamic hard-liners and was opposed by some in the military and intelligence services.

Suspicion fell on Islamic militants when two assassination attempts were launched against Musharraf within 11 days in December 2003 and a few hundred yards apart in Rawalpindi, where the headquarters of the Pakistan army is located.

Musharraf blamed al Qaeda. But the attackers' knowledge of his motorcade route also fueled suspicion that members of his security forces were involved.

Musharraf stressed that no senior-ranking military were among the detainees and promised the trial would be held soon and in public.

MATTHEW PENNINGTON (AP)

Nigerians Drop Ban on Polio Vaccine

KANO, NIGERIA | A heavily Muslim northern state in Nigeria abandoned its eight-month moratorium on polio vaccinations, declaring that samples of newly imported vaccines were "found safe."

Kano government spokesman Sule Ya'u Sule said the state will import vaccines from Indonesia and resume participation in a global immunization drive.

Last September, Kano suspended participation in the U.N.'s immunization program, saying scientists found traces of a hormone in foreign-made vaccines that they feared could make girls infertile. Some Islamic leaders accused the government of being witting or unwitting participants in a U.S.-led plan to spread AIDS and render Muslim girls infertile.

U.N. officials rejected the charge and assured the vaccines were safe. They say the suspension has allowed polio to spread widely across Africa. (AP)

WHO KNEW? Giving smokers the cold shoulder will take on new meaning in the frigid Canadian Arctic on June 1, when the government begins enforcing laws that compel people to puff outside, even in subzero temperatures. Smokers account for about 62% of the far north's 68,000 people, most of whom are Inuit, or Eskimo. Among teenagers the rate is close to 80%. (AP)

FA$T CA$H!
NO CREDIT? NO PROBLEM!
JOB AND DD REQUIRED
888-257-7524
WWW.YOURCASHBANK.COM

COMMEMORATIVE ETCHED CRYSTAL CUBES

Personalized Etching Available
MASTER IJO JEWELERS™
www.dcjewelers.com
Continental JEWELERS
1010 Connecticut Ave.
Washington, DC 20036
(Between L & K Street) Farragut North Metro
202-833-3366

OUTDOORS, FREE, AND IN D.C!
CELEBRATING 14 YEARS!
UP TO FOUR FREE TICKETS PER PERSON AVAILABLE DAY OF PERFORMANCE AT:
THE WASHINGTON POST
1150 15TH STREET, NW
TUESDAY-FRIDAY
BEGINNING AT 8:30 A.M.
OR
THE SHAKESPEARE THEATRE
450 7TH STREET, NW
TUESDAY-SUNDAY
BEGINNING AT NOON
OR
CARTER BARRON AMPHITHEATRE
16TH STREET AND COLORADO AVENUE, NW
TUESDAY-SUNDAY
BEGINNING AT NOON
SIGN-INTERPRETED AND AUDIO-DESCRIBED PERFORMANCES JUNE 2 & 5.
SUPPORT FREE SHAKESPEARE. BECOME A FRIEND OF FREE FOR ALL AND HELP KEEP SHAKESPEARE FREE FOR ALL! CALL 202.547.1122 AND PRESS 7
THE SHAKESPEARE THEATRE
In the Nation's Capital
ARTISTIC DIRECTOR MICHAEL KAHN
MANAGING DIRECTOR NICHOLAS T. GOLDSBOROUGH
THE SHAKESPEARE THEATRE
free for all
AT CARTER BARRON
MAY 27 - JUNE 6
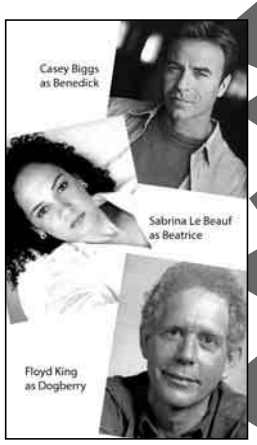

MUCH ADO ABOUT NOTHING
by William Shakespeare
directed by PJ Paparelli
original direction by Mark Lamos
THE 2004 SHAKESPEARE THEATRE FREE FOR ALL IS SPONSORED BY
THE WASHINGTON POST*
PHILIP L. GRAHAM FUND*
THE HARMAN FAMILY FOUNDATION
JANE AND SIDNEY HARMAN
AND MANY OTHER GENEROUS SPONSORS
*FOUNDING SPONSORS OF THE SHAKESPEARE THEATRE FREE FOR ALL
The Washington Post
For more information call 202.334.4790
7:30 P.M. NIGHTLY EXCEPT MONDAY MAY 27-JUNE 6 AT CARTER BARRON AMPHITHEATRE
P53 3x7

Local

Catania: Metro Isn't Ready for Disruption

WASHINGTON | Facing criticism for how they've handled routine service disruptions in recent months, Metro officials have promised to improve communications with riders. But some Metro Board members expressed concern Thursday that the transit agency remains unprepared to deal with major disruptions.

"Your garden variety, rank and file Metro rider is no better informed than they were three years ago on what to do in case of an emergency," said board member David Catania.

While the Metro Transit Police and Metro safety experts spend at least one day each month passing out brochures at subway stations, Catania contends that has not helped.

He cited incidents where riders had to leave the system in unfamiliar areas, including a March 18 fire that disrupted service on the Red Line and forced about 8,400 morning commuters to abandon the Woodley Park station. (AP)

The Lotteries

Thursday, May 27

DISTRICT

Mid-day Lucky Numbers	9-5-9
Evening Lucky Numbers	8-9-1
Mid-day DC 4	9-9-6-3
Evening DC 4	7-3-0-1
Quick Cash	9-18-32-30-26-10
Hot Five	22-26-20-8-13
Hot Lotto (Wed.)	4-11-14-29-39 (9)

MARYLAND

Mid-day Pick 3	7-2-6
Evening Pick 3	4-2-0
Mid-day Pick 4	6-9-0-0
Evening Pick 4	1-3-1-5
Match 5	15-16-18-19-29 Bonus: 27
Lotto (Wed.)	2-12-34-38-40-41

VIRGINIA

Mid-day Pick 3 (Thurs.)	7-5-0
Evening Pick 3 (Wed.)	0-6-8
Mid-day Pick 4 (Thurs.)	5-9-1-0
Evening Pick 4 (Wed.)	8-3-7-8
Mid-day Cash 5 (Thurs.)	6-15-24-25-27
Evening Cash 5 (Wed.)	7-12-13-31-33
Lotto South (Wed.)	5-21-29-39-45-49

MULTI-STATE GAMES

Powerball (Wed.)	3-10-31-35-38 (16)
Power Play	2

All winning numbers are official only when validated at a lottery ticket location or a lottery claims office. Drawings that occur after Express's deadline will be published two days later.

Waterman Nabs Fifth Snakehead

FORT BELVOIR, VA. | Another northern snakehead fish has been caught in the Potomac River, the fifth snakehead caught in the region since April 26, the Virginia Department of Game and Inland Fisheries said Thursday.

The latest catch, by a commercial waterman, was in Pohick Bay near the Pohick Bay Regional Park and Fort Belvoir Military Installation. The fish was identified as an immature female about two years old. (AP)

WWII Veterans Tell Their Stories

WASHINGTON | Some stormed the beaches at Normandy. Others became America's first black military pilots and flew combat missions as part of the famed Tuskegee Airmen. Comrades liberated German concentration camps, witnessing the horrors of the Nazis firsthand.

Sixty years later, World War II veterans told their stories Thursday on the National Mall as the country prepared to dedicate a memorial in their honor this weekend.

Bob "Punchy" Powell's military service began shortly after Dec. 7, 1941. He decided to enlist in the Army Air Corps moments after hearing about the attack on Pearl Harbor.

"Everybody was motivated by Pearl Harbor," Powell said. "Most all of us young men at that time felt like, 'We got to get into this thing.'" He later would fly 87 combat missions and survive the crash-landing of his burning plane in a farmer's field in England.

Powell

Powell was one of dozens of veterans, including former senators and presidential candidates Bob Dole and George McGovern, to share their war stories as part of the Smithsonian Institution's "Tribute to a Generation."

The celebration kicked off five days of festivities. The highlight comes Saturday when the National World War II Memorial is dedicated at a ceremony attended by President Bush.

A parade saluting the veterans is planned for Monday.

JENNIFER C. KERR (AP)

SOUTHWEST

June's Rent FREE!

Capitol Park Plaza

All Utilities Included!

CLOSE TO THE WATERFRONT • WALK TO METRO • WALK TO SHOP

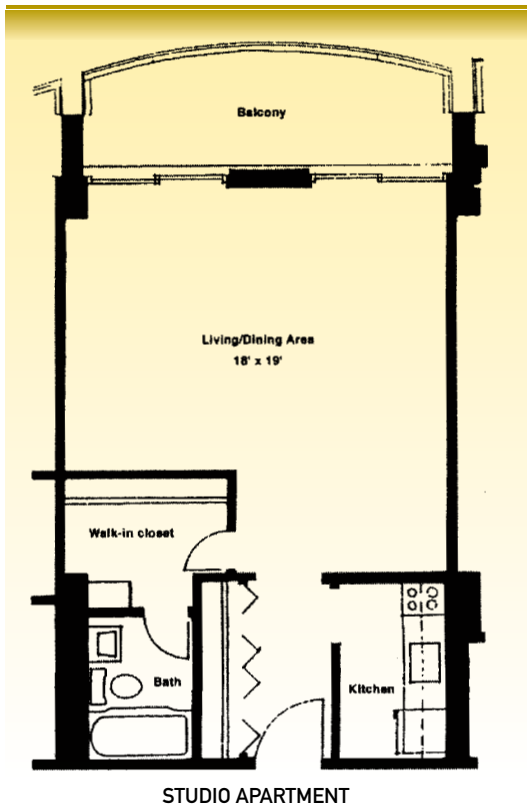

STUDIO APARTMENT

201 I Street, SW • Washington, DC 20024

877-299-2368

NO HOLDING FEE • NO DEPOSIT*

Income limits may apply. *With approved credit.

Studios from $890
1 BR from $950
2 BR from $1150

Penthouse Apartments with Fabulous Views Available!

Designed by the renowned Washington, DC architect, Chloethiel Woodard Smith, Capitol Park Plaza offers several exciting apartment styles with various floor plans. All of the apartments are designed for the maximum amount of natural light and most have balconies.

So conveniently located within walking distance to downtown, DC and Capitol Hill, Capitol Park Plaza is located between three Metro stops–L'Enfant Plaza, Federal Center SW and Waterfront. Its central location and proximity to I-395 makes it an easy commute to the entire DC metro area.

EQUAL HOUSING OPPORTUNITY

Money

Rite Aid Scion Gets 8-Year Prison Term

Ex-CEO is also fined $500,000 for role in billion-dollar fraud

LAWSUITS | Former Rite Aid Corp. chief executive Martin L. Grass was sentenced to eight years in prison Thursday for conspiring to falsely inflate the value of the company and cover up the scheme.

Grass, 50, who headed up the nation's third-largest pharmacy chain in the late 1990s before being forced out in October 1999, also was fined $500,000 and given three years' probation for his role in a billion-dollar accounting fraud that sent Rite Aid's stock tumbling. Six former executives were convicted or pleaded guilty in the scandal.

Before U.S. District Judge Sylvia H. Rambo handed down the sentence, Grass apologized to Rite Aid, its stockholders and employees. "For the harm caused to them, I am truly sorry," he said.

During Grass's time at the head of company founded by his father, Alex Grass, in 1962, its stock price soared. But the grand jury said the boom years were accomplished by "massive accounting fraud, the deliberate falsification of financial statements, and intentionally false SEC filings."

Grass

After Grass left the company, the new management team restated the company's net earnings for 1998 and 1999, reducing them by $1.6 billion.

MARK SCOLFORO (AP)

Economy Picks Up Pace in 1st Quarter

INDICATORS | The economy grew slightly faster than previously thought in the first quarter of this year, fresh evidence of momentum heading into the summer.

The Commerce Department reported Thursday that gross domestic product from January through March increased at a 4.4 percent annual rate. That was an improvement from both the 4.2 percent pace first estimated for the quarter a month ago and the 4.1 percent growth rate registered in the final quarter of 2003.

The GDP measures the value of all goods and services produced within the United States. (AP)

Matchmaker's Formula Now Patented

Using the scientific method in the search for love

DATING SERVICES | Chemistry? Forget it. Psychology and statistics best determine whether two people will have a happy marriage. At least so claims an online dating service that patented its matchmaking formula.

eHarmony.com this month received U.S. Patent No. 6,735,568, which describes a "system for identifying people who are likely to have a successful relationship."

Competitors have trashed eHarmony's process as overly scientific. Others dismiss the love patent as a marketing ploy.

But researchers at eHarmony, founded by psychologist Dr. Neil Clark Warren, maintain that an individual's psychological profile is a better barometer of marital success than purely demographic data.

eHarmony users answer more than 430 questions, ranging from "Do you smoke?" to "How much does the word 'dominant' describe you?" Researchers compare a person's score with a "marital satisfaction index" based on the responses of 1,347 couples.

Researchers rank people in 29 categories, including "sexual passion" and "mood management." The company will pair two people only when it is 95 percent confident their compatibility rating falls in the index's top 25 percent.

"Opposites might attract, but in our research they don't stay together," said Dr. Galen Buckwalter, head of research at eHarmony. (AP)

Market Action

New York Stock Exchange

Gainers

STOCK	LAST	DAILY CHANGE	DAILY PERCENT CHANGE
Salton	5.64	+1.59	+39.3
OreStl	11.24	+2.59	+29.9
MichStr	51.32	+4.62	+9.9
Adminstf	16.50	+1.42	+9.4
NortelNw	3.84	+.27	+7.6

Losers

STOCK	LAST	DAILY CHANGE	DAILY PERCENT CHANGE
CACI	37.48	-4.94	-11.6
VeritDGC	18.55	-1.95	-9.5
DeltaAir	6.23	-.47	-7.0
MetPro s	14.83	-.92	-5.8
Mastec	4.25	-.25	-5.6

NASDAQ Stock Market

Gainers

STOCK	LAST	DAILY CHANGE	DAILY PERCENT CHANGE
Troy Grp	3.30	+.60	+22.2
LynxTh	3.25	+.55	+20.4
NetSTch rs	2.45	+.41	+20.1
A Consl h rs	5.99	+.99	+19.8
Bluefly	2.35	+.37	+18.7

Losers

STOCK	LAST	DAILY CHANGE	DAILY PERCENT CHANGE
ManTech	18.64	-8.41	-31.1
SoScLfe	3.40	-.60	-15.0
AClaim	2.51	-.38	-13.1
LneSStk	25.89	-3.86	-13.0
MaceSec rs	5.54	-.69	-11.1

Rates

	CURRENT	PREVIOUS WEEK
Prime Rate	4.00	4.00
Fed Funds close	1.00	1.00
3-month	1.04	1.01
2-year	2.46	2.50
10-year	4.60	4.71
30-year	5.32	5.42

Currency (Dollars in foreign currency)

	TODAY	PREVIOUS DAY	YEAR AGO
British Pound	.5448	.5506	.6102
Canadian Dollar	1.3568	1.3699	1.3749
European Euro	.8151	.8253	.8442
Japanese Yen	110.99	111.75	117.26
Mexican Peso	11.4300	11.4550	10.4220
Taiwanese Dollar	33.53	33.56	34.71

DOW	NASDAQ	S&P 500
+95.31	+8.35	+6.34
+0.94	+0.42	+0.57
10205.20	1984.50	1121.28

Pharmacy Stocks

STOCK	LAST	DAILY CHANGE	YEAR TO DATE PERCENT CHANGE
Allergan	88.68	+.87	+15.5
AstraZen	47.91	+.56	-1.0
BarrPhm s	43.34	+.12	-15.5
BrMySq	25.25	+.20	-11.7
ForestLab	63.46	+2.98	+2.7
Hospira n	25.98	+.12	-7.2
IvaxCp	24.11	-.14	+1.0
JohnJn	55.79	+.31	+8.0
LillyEli	73.96	+.54	+5.2
Merck	47.43	+.51	+2.7
Mylan s	22.16	-.35	-12.3
Pfizer	35.40	+.51	+.2
SchergPl	16.79	+.29	-3.5
WatsnPh	37.20	+.30	-19.1
Wyeth	35.96	+.81	-15.3

*$259 mo./24 month lease: $2500 due at lease inception plus taxes & tags. 10k miles per year. Sale ends 5/31/04.

NBA PLAYOFFS
Moving Up: Coaches Phil Jackson and Flip Saunders got their start in the CBA. | 10

INDY 500
Quad Squad? Team owner Roger Penske aims for a fourth-straight win on Sunday. | 11

Sports Weekend

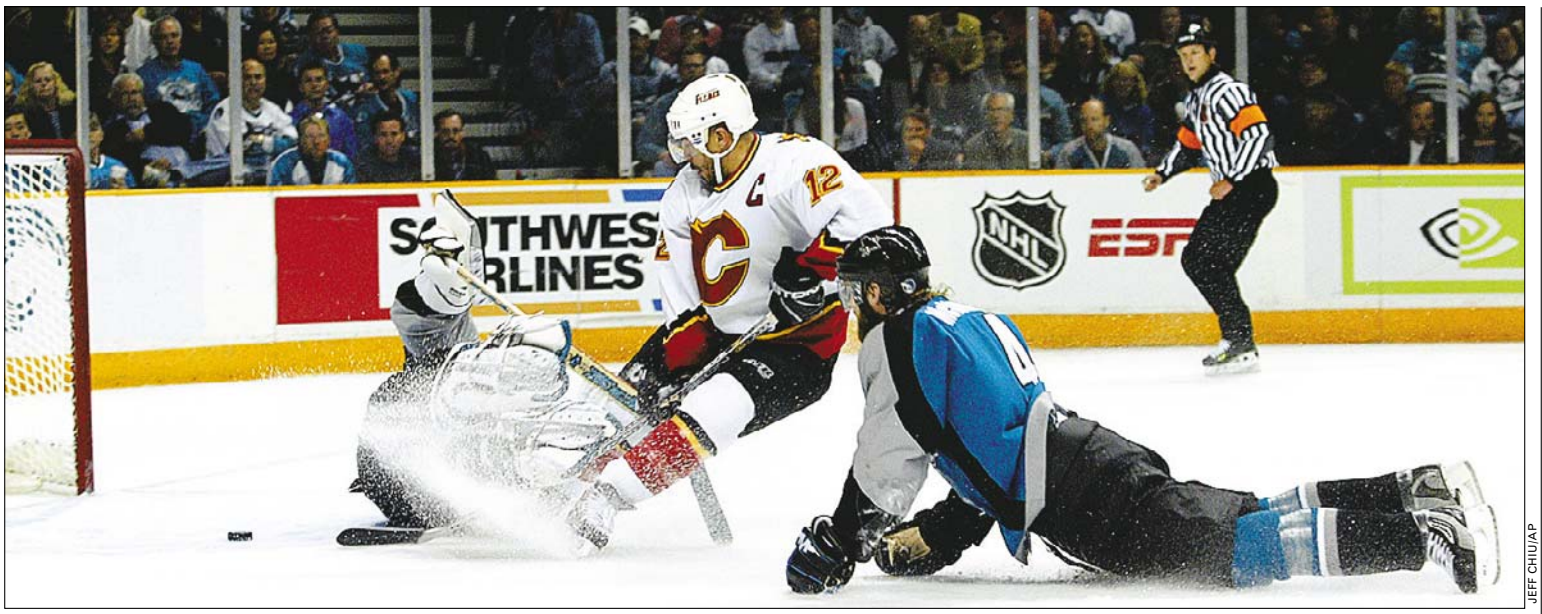

JEFF CHIU/AP

THE SCORE: Calgary's Jarome Iginla has scored a playoff-high 11 goals this offseason, including this goal to help defeat San Jose in the Western Conference finals.

Fanning The Flames

Calgary's Jarome Iginla draws comparisons to some of hockey's greats

NHL PLAYOFFS | Jarome Iginla is approaching one of those career-making moments when a player's talent and tenacity turns an average team into a champion, when a star transforms himself into a superstar.

Largely because of Iginla's exceptional play, the Calgary Flames — a team of seemingly modest skills and ambitions — were three victories away from winning the Stanley Cup final against the Tampa Bay Lightning heading into Game 2 Thursday night.

"This is the time of my life, it really is," Iginla said.

Iginla's line created the first two goals in Tuesday's Game 1 victory, disrupted a Lightning power play that has scored on seven of its previous 14 chances and again showed why he has been the most influential player in these playoffs.

RYAN REMIORZ/AP

"To actually turn the corner this year and make the playoffs was an awesome feeling."

JAROME IGINLA ON LEADING CALGARY TO ITS IMPROBABLE SUCCESS

Still, Iginla's impact can't be measured merely by statistics — his playoffs-leading 11 goals and his seven assists. Or by his stature in the dressing room of a sixth-seeded team that had sat out seven consecutive postseasons until this one, but is trying to become the first team to beat four division champions (Vancouver, Detroit, San Jose, Tampa Bay) in a single playoffs.

Iginla, the first black team captain in NHL history, was an established star back home long before this season; his two goals in Canada's gold medal-clinching victory over the United States in the 2002 Olympics might merit his own stamp or coin someday.

But his standout postseason performance has elevated his visibility in the United States, where he ordinarily gets limited exposure in the major media markets due to the Flames' infrequent trips East.

Martin Gelinas, Iginla's linemate who also scored in Game 1, equates Iginla's importance to that of the player long considered the sport's premier captain, Mark Messier.

"All around, he's probably the best leader I've played with," Gelinas said.

Defenseman Andrew Ference said Iginla increasingly reminds him of Penguins legend Mario Lemieux, with whom Ference played last season.

"They both hate to lose equally as much, and I think all superstars have that trait, whether it's Jarome and his video games or Mario playing cards," Ference said. "On the ice, everywhere in life, they want to succeed. They hate defeat."

Iginla calls such praise "flattering ... a nice compliment, hard to believe." But he insists his inner drive and intensity are motivated more by winning than any desire to be hockey's best player.

"To actually turn the corner this year and make the playoffs was an awesome feeling," he said.

ALAN ROBINSON (AP)

CONQUESTS | **Mountain Man** The grandson of TV's "Captain Kangaroo" has made a name for himself all on his own. On Monday, Britton Keeshan became the youngest person to climb the tallest peaks on the seven continents when he reached the top of Mount Everest. The 22-year-old Middlebury College student bettered the Seven Summits record of Japan's Atsushi Yamada, who was 23 when he accomplished the feat. Only 33 Americans and fewer than 100 people in total have climbed Everest; Mount Aconcagua in Argentina; Mount McKinley in Alaska; Mount Kilimanjaro in Tanzania; Mount Elbrus on the Georgia-Russia border; Vinson Massif in Antarctica and Australia's Kosciusko. (AP)

TV Lineup

→ **ACES WILD:** The American men may be gone, but Jennifer Capriati and the Williams sisters are part of the action at the French Open, which continues Friday (noon on ESPN), Saturday (3 p.m. on ESPN), Sunday (10 a.m. on NBC) and Monday (noon on ESPN).

Jennifer Capriati won on Thursday.

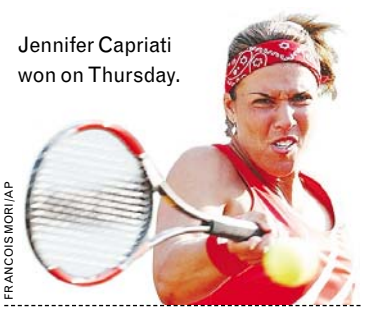

FRANCOIS MORI/AP

→ **FOR KICKS:** D.C. United tries to break a two-game losing skid when visiting the New England Revolution on Saturday (7:30 p.m. on Comcast).

→ **ROLLING THUNDER:** Will Roger Penske win a fourth-straight Indianapolis 500 on Sunday (11 a.m. on ABC)?

→ **NET GAMES:** Navy takes on Princeton (11:30 a.m. on ESPN2) and Syracuse plays Johns Hopkins (2 p.m. on ESPN2) in Saturday's Final Four of the NCAA Men's lacrosse tournament. The winners play for the championship Monday (2:30 p.m. on ESPN).

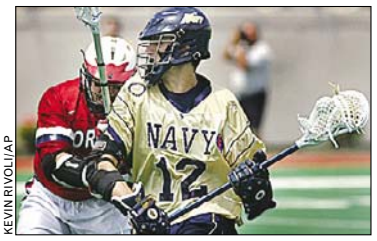

KEVIN RIVOLI/AP

No. 2 seeded Navy is hoping to extend its season to Monday's NCAA title game.

→ **FINALS:** The NBA's conference finals continue, with the Lakers — up 2-1 as of Thursday — playing the Timberwolves Saturday (8:30 p.m. on TNT), and the Pistons — also ahead 2-1 — facing the Pacers Friday and Sunday (both games are at 8 p.m. on ESPN).

→ **STANLEY CUP:** The NHL finals move to Calgary for Games 3 and 4 on Saturday and Monday (both are at 6 p.m. on ABC).

Zen and the Art of Coaching

Before the NBA called, Jackson and Saunders learned trade in CBA

NBA PLAYOFFS | Lakers head coach Phil Jackson has collected nine championships and won at a higher percentage than any other NBA coach, using his mastery of motivation, Zen philosophy and meditation.

Though Minnesota's Flip Saunders has the league's second-longest tenure, he remains very much in Jackson's tall shadow — a far less accomplished, far less mysterious contemporary who just ended a record streak of seven straight first-round playoff losses.

But they share these roots: long, thankless days in the Continental Basketball Association that helped shape them into coaches who have guided their teams to this year's Western Conference finals.

In the CBA in the '80s, their rosters were frequently picked through by NBA clubs and turnover was frequent.

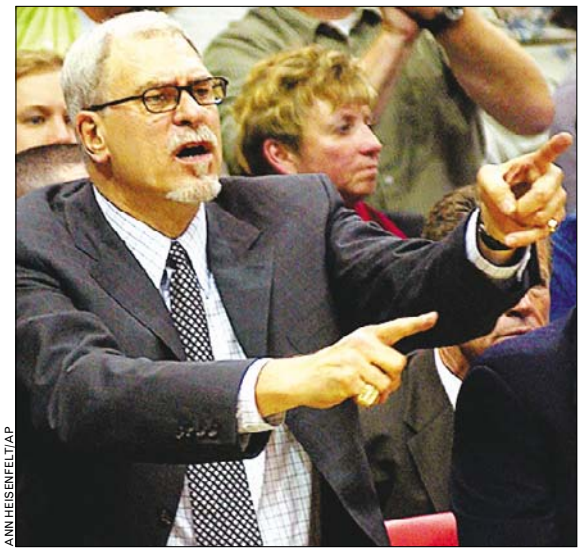

ANN HEISENFELT/AP

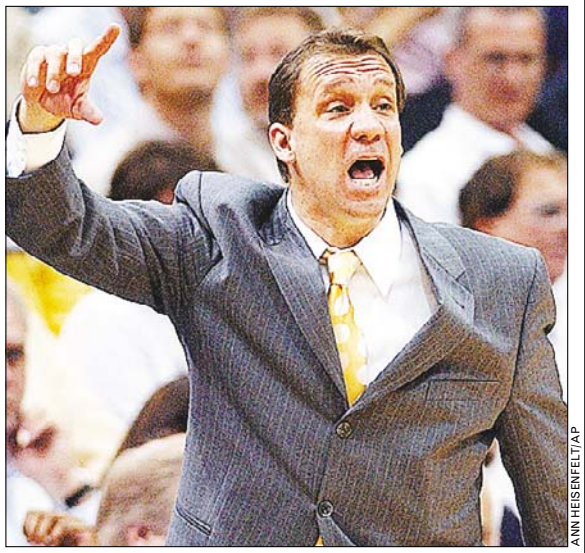

ANN HEISENFELT/AP

OPPOSITE DIRECTIONS: The Lakers' Phil Jackson and the Timberwolves' Flip Saunders have different styles, but find ways to win.

After All-Star point guard Sam Cassell limped off with a bad back just 43 seconds into Sunday's Game 2, Saunders barely made a whimper.

"You learn to adapt," he said. "You learn pretty early that no matter what you have, you can't worry about it because you really have no control over it."

CBA coaches had a hand in almost all aspects of the operation. They had to be a coach, a scout, a contract negotiator and a friend all at the same time. The myriad responsibilities, and the accompanying headaches, can only pay off now.

"We had to deal with the whole scope," said Jackson, who coached the Albany Patroons from 1982-87 before joining the Chicago Bulls as an assistant. "We appreciated the opportunity to coach, but the biggest value was it gives you an opportunity to run the whole thing, the whole show." DAVE CAMPBELL (AP)

In Brief

COLLEGE FOOTBALL

Colorado Reinstates Barnett

The University of Colorado reinstated suspended football coach Gary Barnett on Thursday and said no one would lose their jobs because of the school's recruiting scandal. University President Betsy Hoffman said the embattled athletics department will be restructured as part of "sweeping" changes to reduce its autonomy and install greater accountability. Barnett and athletics director Richard Tharp would remain at the school, she said. (AP)

FRENCH OPEN TENNIS

Williams Sisters Advance

Serena Williams won the final four games of her match Thursday at the French Open to beat 17-year-old Russian Maria Kirilenko 4-6, 6-2, 6-4. Also advancing were Williams's sister, Venus, and Jennifer Capriati. Men's defending champion Juan Carlos Ferrero lost to Igor Andreev 6-4, 6-2, 6-3. Ferrero nearly withdrew because of bruised ribs before the tournament and played only after receiving painkiller injections. (AP)

Careers and Education. Mondays.

express
A publication of The Washington Post

XX247

Ever Been Flooded with Anxiety?

- Does your heart start pounding for no particular reason?
- Do you start shaking or sweating without warning?
- Do you feel like you're choking or short of breath?
- Do you feel dizzy, nauseous or lightheaded?
- Are you afraid you night die?

If you are afraid of another attack occurring and these feelings come out of the blue, you may be suffering from an anxiety disorder call **Panic Disorder**. Howard University, in collaboration with NIMH, is seeking volunteers over 18 years old who are not currently taking any psychiatric medications, to participate in a treatment study. The research is trying to find out if a combination of commonly available medications can rapidly improve symptoms.

Thorough mental health assessment, and research medications provided free of charge to participants.
Travel reimbursement or cab service is available.

Call: **202-806-7674**

National Institute of Mental Health
National Institutes of Health
Department of Health & Human Services

Howard University
Department of Psychiatry

Penske's Powerhouse

Owner aims for fourth-straight Indy 500 win

INDY 500 | The sight was enough to make Indy 500 regulars gape in wonderment.

There, climbing the fence alongside 2002 race winner Helio Castroneves, was team owner Roger Penske. The distinguished billionaire entrepreneur was calm amid the chaotic post-race scene, every gleaming white hair in place, his Marlboro Team Penske shirt still crisply starched despite a long, hot afternoon in the pits.

Even when his team wins at Indy, which it has done a record 13 times, Penske usually keeps his celebrations private. This time, though, he was keeping a promise.

When Castroneves won the race for Penske in 2001, he celebrated by climbing the fence, a la Spiderman, while his boss watched calmly from the pits.

"I told Roger, 'If I win again next year, you have to climb the fence with me.' He said he would," Castroneves said.

Last May, Gil de Ferran made it three in a row for Penske, who remained in the pits this time, quietly shaking hands and accepting congratulations as runner-up Castroneves dragged de Ferran to the fence for yet another climbing celebration.

Now, Penske is going for an unprecedented four in a row Sunday, with Castroneves and two-time IRL champion Sam Hornish Jr., who replaced the now-retired de Ferran. The late Lou Moore is the only other team owner to have won three straight (1947-49).

"This is all business here," Penske said. "I told the team when we got here this month; we come here with a job to get done." MIKE HARRIS (AP)

TOM STRICKLAND/AP

LUCKY 13: Team owner Roger Penske has won the Indianapolis 500 13 times.

Rolling Into Clarendon

CYCLING | This weekend, the best cyclists in America — and the world's top-ranked team — will be a short Metro ride away.

Sunday's CSC Invitational — formerly known as the Clarendon Cup — is the Washington area's biggest bike event all year, drawing 150 pros from around the world to Clarendon for 100 laps (or 60 miles) around a tight, curvy course.

Lance Armstrong's U.S. Postal Squad won't be bringing a major force, but the world's top-ranked Team CSC — led by another American Tour de France contender, Bobby Julich — will be there. Starting at noon, riders will compete in front of almost 30,000 spectators.

Some of the most exciting action happens on the course's five corners, where racers moving more than 30 m.p.h. dive into sharp turns just feet away from the fans.

DOUG GRAHAM

Jonas Carney will try to repeat as 2003 CSC Invitational champion on Sunday.

To get to the race, take the Metro to Clarendon. Bleacher seats cost $5 and are free for members of the military because the event benefits the USO. ANDREW CURRY

MLB

AMERICAN LEAGUE

EAST	W	L	PCT.	GB	HOME	ROAD
Boston	29	17	.630	—	16-6	13-11
New York	27	18	.600	1.5	13-7	14-11
Baltimore	20	22	.476	7	12-12	8-10
Toronto	19	27	.413	10	11-13	8-14
Tampa Bay	15	29	.341	13	12-12	3-17

CENTRAL	W	L	PCT.	GB	HOME	ROAD
Chicago	26	19	.578	—	14-9	12-10
Minnesota	26	19	.578	—	14-8	12-11
Detroit	21	24	.467	5	10-11	11-13
Cleveland	18	26	.409	7.5	12-11	6-15
Kansas City	15	28	.349	10	10-10	5-18

WEST	W	L	PCT.	GB	HOME	ROAD
Anaheim	29	17	.630	—	15-7	14-10
Texas	26	19	.578	2.5	16-9	10-10
Oakland	25	20	.556	3.5	12-9	13-11
Seattle	17	28	.378	11.5	9-13	8-15

NATIONAL LEAGUE

EAST	W	L	PCT.	GB	HOME	ROAD
Philadelphia	25	19	.568	—	12-8	13-11
Florida	26	20	.565	—	13-9	13-11
New York	23	23	.500	3	13-11	10-12
Atlanta	22	23	.489	3.5	11-10	11-13
Montreal	15	31	.326	11	8-15	7-16

CENTRAL	W	L	PCT.	GB	HOME	ROAD
Cincinnati	27	19	.587	—	16-8	11-11
Houston	26	20	.565	1	14-11	12-9
Chicago	25	20	.556	1.5	13-9	12-11
Milwaukee	23	21	.523	3	12-10	11-11
St. Louis	23	22	.511	3.5	10-14	13-8
Pittsburgh	20	21	.488	4.5	6-13	14-8

WEST	W	L	PCT.	GB	HOME	ROAD
Los Angeles	24	20	.545	—	11-10	13-10
San Diego	25	21	.543	—	13-9	12-12
San Francisco	21	24	.467	3.5	11-14	10-10
Colorado	18	27	.400	6.5	12-12	6-15
Arizona	17	29	.370	8	8-14	9-15

Standings through May 26 games.

WHAT WOULD YOU DO IF YOU HAD MORE TIME?

WASTING TOO MUCH TIME COMMUTING?
SPEND MORE TIME LIVING.

CONDOMINIUMS FROM THE MID-$200,000S

Alta · 1133 14th Street NW

www.PNHOFFMAN.com

FINE URBAN LIVING™

EQUAL HOUSING OPPORTUNNITY

Alta
at Thomas Circle

Entertainment Weekend

GALLERIES

Chilly Scenes of Winter: An exhibition of Darrow Montgomery's photographs ("Ice Skaters" is at right) closes this weekend. | 15

TAKASHI SEIDA

FALL DOWN, GO BOOM: Los Angeles freezes and floods real good in the multiple-disaster flick "The Day After Tomorrow."

Global Warning

In 'The Day After Tomorrow,' pretty people learn lessons

FILM | "The Day After Tomorrow" is a big, loud, summer action movie masquerading as a cautionary tale with social and political relevance.

The film's cataclysm of climatological chaos turns the Northern Hemisphere into frozen tundra. Yet it also manages to bring the right people together, namely the film's stars, and enlighten them at the right moments.

High school students Sam (Jake Gyllenhaal) and Laura (Emmy Rossum) fall in love while trying to avoid freezing to death in the New York Public Library. Sam's estranged parents, Professor Jack Hall (Dennis Quaid) and Dr. Lucy Hall (Sela Ward), seem likely to reconcile, thanks to the pouring rain and driving snow.

A homeless man (Glenn Plummer), with his trusty border collie in tow, teaches a rich kid from Manhattan's Upper East Side (Austin Nichols) how to keep warm using paper.

And most important of all, the vice president of the United States, who just happens to resemble Dick Cheney, realizes only in the aftermath of mass destruction that, er, maybe he should have listened to warnings about the dangers of global warming. The familiar-looking, 50-ish president, meanwhile, doesn't say much as the situation worsens and leaves the big decisions to everyone else.

Director and co-writer Roland Emmerich wants to preach environmentalism, yet pummel his audience with dizzying sight and sound. He wants to put his characters in peril, yet have them utter something witty as they're about to die.

Yet for all its spectacular visual effects, including tidal waves and freezing temperatures that cause military helicopters to plummet from the sky, the movie's most thrilling, terrifying event is one of the simplest: turbulence in an airplane as Sam and some classmates fly from Washington to New York. That's the most realistic force to fear, and the only one likely to make you feel truly anxious.

CHRISTY LEMIRE (AP)

BRUCE TALAMON/AP/MGM PICTURES

SNOOP AIR: "Hello, I'm stoned out of my mind and I'll be your pilot today."

A Takeoff That Doesn't

FILM | It would be an interesting exercise to show a double feature of Mario Van Peebles's new movie "Baadasssss!" — about the struggle to destroy old stereotypes of blacks in film — with "Soul Plane," a broad comedy directed by Jessy Terrero that seems solely interested in perpetuating new stereotypes.

Snoop co-stars as a pilot in the movie — which first-time director Terrero, who is black, describes in the press notes with all sincerity as "an urban take on 'Airplane!'" — though the rapper essentially is playing himself.

The airline, NWA, is the result of a $100 million settlement won by Nashawn Wade (Kevin Hart), who has won the money after a traumatic flight on another airline. He involves his no-good cousin, Muggsy (Method Man). The flights leave Los Angeles International Airport from Terminal Malcolm X, where travelers can kill time by playing pick-up basketball or enjoying a meal at Roscoe's Chicken and Waffles.

Once on board, passengers are seated in first class, which features white leather couches and meals of Cristal and filet mignon, or "low class," with its coin-operated overhead compartments, 40-ounces of Colt .45 malt liquor and greasy boxes of Popeye's chicken.

And the plane itself? Metallic purple with spinning rims and a hydraulic system to make it bounce before take-off.

The ideas and sight gags are individually funny, but they would have worked better within the confines of a comedy sketch.

CHRISTY LEMIRE (AP)

TWO THUMBS UP? Or 10 toes? Get the verdict on the latest film releases in today's Washington Post.

Lowering Standards: Michael O'Sullivan says the self-improvement-through-parenting romantic comedy "Raising Helen" brings nothing new to that tired genre. | *Weekend*

Jesus Loves Me Best: Ann Hornaday reviews "Saved!" in which Brian Dannelly creates a sort of born-again "Mean Girls" where the queen bees are literally holier than thou. | *Style*

Together Forever: The unpleasant lovers in "Love Me If You Dare" are made for each other. Mark Jenkins tracks their increasingly cruel game of temptation and mockery. | *Weekend*

ClubPicks

FOR COMPLETE EVENT LISTINGS SEE WASHINGTONPOST.COM/ENTERTAINMENT

FRI. **ANDREW W.K.**, at 9:30 Club, is a fresh breath for the moped-out hard rock scene. His upbeat party anthems playfully wink at the tackiest elements of heavy metal. ... **GIRL FRIDAY**, the monthly party thrown by the **FIRST LADIES DJ COLLECTIVE** at the Black Cat, features **DJ SHEILA B** spinning the hottest continental girl pop. ... The rowdy Irish band entertaining the third-class passengers in Titanic was Santa Monica's **GAELIC STORM**. They perform sea shanties and classic Celtic songs at the Birchmere.

BOB BANERJEE

Gaelic Storm look too young to play sea shanties, but they understand hair gel.

SAT. Dan Zanes, former frontman for roots-rockers **THE DEL FUEGOS**, has transformed himself into an excellent children's folk singer. He's playing at 3 p.m. at Iota. ... **GARRISON KEILLOR** comes to laid-back Wolf Trap to record his legendary heartland monologues set in fictional Lake Wobegon. ... **ROCKMASTER GENERAL**, headlining at the Black Cat, has created some buzz for breaking out of the D.C. hardcore mold with brisk and adept new-wave tunes.

SUN. **THE JAZZYFATNASTEES** formed **BLACK LILY** as a forum to promote women artists who don't fall neatly into urban music categories; check out the wide range of styles at 9:30. ... The semi-regular **ELECTROTEASE** party, at DC 9, features **MATT SAFER**, bassist for hotly tipped raffish dance-punker The Rapture. ... **JOHN HICKS**, with his **TRIO** at Twins Jazz, has played his hard-bop piano with the best in the business. PETER DENTON

Fantasia's An Idol to Fans, Family

IDOLS | Cynthia Price clasped her hands, closed her eyes and prayed as the "American Idol" finale came to a close, hoping her cousin Fantasia Barrino would win. Minutes later, tears of joy fell down her face. The 19-year-old vocal powerhouse beat out 16-year-old Diana DeGarmo of Snellville, Ga., for the "Idol" title and a guaranteed record contract. Barrino won the majority of votes cast with energetic performances delivered to a nationwide television audience in her trademark soulful voice. MICHAEL FELBERBAUM (AP)

Movies Now Playing

FOR COMPLETE FILM CAPSULES SEE THE WASHINGTON POST WEEKEND SECTION

Reviews by The Washington Post's Stephen Hunter, Michael O'Sullivan and Desson Thomson.

BREAKIN' ALL THE RULES (PG-13, 85 minutes) Jamie Foxx stars as a best-selling self-help author in this mid-season forgettable that with any luck will disappear quickly. Foxx displays none of the talent he did in, say, "Any Given Sunday" or the "In Living Color" series. This isn't entirely his fault. Writer-director Daniel Taplitz's sorry first-time effort has a frantic, jumbled quality that relies too heavily on lame sight gags. (AH)

COFFEE AND CIGARETTES (R, 96 minutes) This is vintage Jim Jarmusch — literally. Containing 11 absurdist vignettes, all of which incorporate caffeine, nicotine and often hilariously deadpan conversation, this black-and-white "Coffee and Cigarettes" has been a work in progress since 1986. Most installments touch on the theme of duality, underscoring a leitmotif in which two realities coexist. Heavy stuff for coffee talk. (MO)

Murray

MEAN GIRLS (PG-13, 93 minutes) This film boasts a one-two-three punch in star Lindsay Lohan, screenwriter Tina Fey and director Mark Waters, and, indeed, it delivers a knockout. Smart, funny, well-acted and visually lively, this movie by rights should become a certified teen-comedy hit well before the usual season for that genre begins. (AH)

SHREK 2 (PG, 93 minutes) Given the frequency of allusions to movies and television in "Shrek 2" — a sequel that is better and funnier than the original, which as you may recall, was pretty darn good and funny to begin with — it is wickedly appropriate that most of it takes place in a land that, for all intents and purposes is Hollywood. Mike Myers and Cameron Diaz develop their characters into much more than cartoons. "Shrek 2" is about fantasy, but its characters are rousingly, affectingly real — not to mention real, real funny. (MO)

STATESIDE (R, 96 minutes) Relegated to the Marines by his tough-love father after causing an accident, Mark (Jonathan Tucker) falls in love with the schizophrenic sanitarium roommate (Rachel Leigh Cook) of the woman (Agnes Bruckner) whose nervous breakdown was caused by his reckless driving. You think that sounds insane? You haven't met Dori, who says things like, "How did you get all those transvestites on the monkey bars, anyhow? Hmmm?" which is how mentally ill people talk in Hollywood. It's another movie about Kute Krazy Love. (MO)

Tucker

SUPER SIZE ME (unrated, 98 minutes) Morgan Spurlock's smart, funny, important — and gross — documentary about the health effects of a 30-day, all-McDonald's diet is utterly engrossing. (MO)

TROY (R, 165 minutes) There's no doubt that "Troy" is Homeric, but the Homer in question seems not so much the blind poet of yore as the Homer named Simpson. For the movie boasts that Homer's virtues: It means to please, it's good-hearted and lazy, it always takes the easy way out, and it wants you to like it. Its seas aren't wine-dark but Aspen-pale. (SH)

express automobile dealers

more cars on the net
cars.com
@washingtonpost.com

ACURA

Rosenthal Gaithersburg Acura
623 North Frederick Avenue,
Gaithersburg, MD 301-840-9333
gaithersburgacura.com

BUICK

Browns Buick Isuzu
10245 Lee Highway, Fairfax, VA 22030
www.brownscar.com 703-934-4900

CHEVROLET

Criswell Chevrolet
NUMBER ONE GM STORE!
Largest Inventory - Lowest Prices
301-948-0880 www.criswellauto.com

Curtis Chevrolet
5929 Georgia Ave NW
Washington, DC/ Bethesda
curtischevy.com 202-723-0100

Koons Chevy Geo Tysons
2000 Chain Bridge Rd.
Vienna, VA 22182
www.koons.com 888-383-8200

Rosenthal Chevrolet
1100 South Glebe Road, Arlington, VA
rosenthalchevrolet.com 703-920-8700

CHRYSLER

Rosenthal Chrysler
3400 Columbia Pike Arlington, VA
rosenthalchrysler.com 703-920-8700

FORD

Ourisman World of Ford
6129 Richmond Highway
Alexandria, VA 22303
www.ourismanford.com 703-660-9000

HONDA

Criswell Honda
19529 Amaranth Drive Germantown MD
www.criswellhonda.net 301-864-0880

Fairfax Honda
11020 Main Street (Rt. 50) Fairfax, VA
fairfaxhonda.com 703-934-8500

Landmark Honda
5125 Duke Street Alexandria, VA
landmarkhonda.com 703-823-8000

Rosenthal Honda Tysons Corner
1592 Springhill Road
www.rosenthalhonda.com 703-749-6600

HUMMER

Criswell Hummer
New H2'sAvailable
www.criswellauto.com 301-948-0880

HYUNDAI

Alexandria Hyundai
1707 Mt. Vernon Avenue
www.alexandriahyundai.com
703-535-6840

Fairfax Hyundai
RT. 123 & RT. 50 - Open Sunday
www.fairfaxhyundai.com
703-352-0444

INFINITI

Rosenthal Infiniti Tysons Corner
8527 Leesburg Pike
www.rosenthalinfiniti.com 703-556-6900

ISUZU

Rosenthal Gaithersburg Isuzu
625 North Frederick Avenue
Gaithersburg, MD 301-212-3000
gaithersburgisuzu.com

Cherner Isuzu/Kia
8563 Leesburg Pike
Vienna, VA 703-893-0800
www.cherner.com

JAGUAR

Rosenthal Jaguar Tysons Corner
1592 Springhill Road (RT. 7),
Tysons Corner, VA 703-893-1700
rosenthaljaguar.com

Jeep

Rosenthal Jeep
3400 Columbia Pike Arlington, VA
rosenthaljeep.com 703-920-8700

KIA

Criswell Kia
Gaithersburg, MD
www.criswellauto.com 301-212-4400

Laurel Kia
14921 Baltimore Ave., Laurel, MD Rte. 1
1-800-NEWKIA www.laurelkia.com

LAND ROVER

Rosenthal Land Rover Tysons
1592 Springhill Road (RT. 7)
Tysons Corner, VA
rosenthallandrover.com 703-893-1700

LINCOLN

Browns Lincoln Mercury
10287 Lee Highway, Fairfax, VA 22030
www.brownscar.com 800-626-1241

Cherner Lincoln Mercury Tysons
8550 Leesburg Pike Vienna, VA 22182
www.cherner.com 703-893-0800

Cherner Lincoln Mercury
6500 Little River Turnpike Annandale, VA
www.chernerlm.com 703-750-2700

LOTUS

Criswell Lotus
Esprit & Elise Available!
www.criswellauto.com 301-948-0880

mazda

Browns Fairfax Mazda
10570 Lee Highway Fairfax, VA 22030
www.brownscar.com 800-665-5092

Rosenthal Mazda
750 North Glebe Road Arlington, VA
arlingtonmazda.com 800-352-6157

Rosenthal Gaithersburg Mazda
625 North Frederick Avenue
Gaithersburg, MD 301-212-3000
gaithersburgmazda.com

Rosenthal Mazda Tysons Corner
8525 Leesburg Pike 703-442-8700
www.rosenthalmazda.com

MERCEDES

Euro Motorcars Bethesda
7020 Arlington Road, Bethesda, MD
Buying/Internet Services Welcome 301-986-8800

NISSAN

Browns Fairfax Nissan
11000 Main Street Fairfax, VA 22030
www.brownsfairfaxnissan.com
703-591-8009

Browns Sterling Nissan
45155 Towlern Place Sterling, VA
www.brownssterlingnissan.com
703-948-1100

Rosenthal Gaithersburg Nissan
619 North Frederick Avenue Gaithersburg, MD
gaithersburgnissan.com 301-670-3900

SAAB

International Saab
540 S. Washington St., Falls Church, VA
www.internalsaab.com 703-534-SAAB

SUBARU

Dulles Subaru
107 Catoctin Circle SE Leesburg, VA
www.dullesauto.com 703-777-7077

Stohlman Subaru
8433 Leesburg Pike, Tyson Corner, VA
www.stohlmansubaru.com 703-893-2990

TOYOTA

Alexandria Toyota
3570 Jeff Davis Hwy Alexandria, VA
www.alexandriatoyota.com 703-684-0700

Lustine Toyota
Autos 4 Life 14227 Jeff Davis Hwy
Woodbridge, VA
lustineonline.com 866-828-2222

Koons Tysons Toyota
8610 Leesburg Pike Vienna, VA 22182
www.koons.com 888-218-4444

Ourisman Chantilly Toyota
4135 Auto Park Circle, Chantilly, VA 20151
www.ourismanchantillytoyota.com
703-378-2121

Springfield Toyota
6570 Amherst Ave Springfield, VA
www.kjtoyota.com 703-269-1402

VOLKSWAGEN

Fairfax Volkswagen
11050 Main Street (RT 50) Fairfax, VA
fairfaxvw.com 703-273-6700

Alexandria VW
107 W. Glebe Road Alexandria, VA
www.alexandriavw.com 703-684-8888

VW Springfield
6601 Backlick Rd. Springfield, VA
www.vw-springfield.com 703-751-2380

Stohlman VW
8433 Leesburg Pike, Tyson Corner, VA
www.stohlmanvw.com 703-893-2990

VOLVO

Don Beyer Volvo Alexandria
7416 Rischmond Hwy Alexandria
www.donbeyervolvo.com (703) 768-5800

Fairfax Volvo
11050 Main Street (RT 50) Fairfax, VA
fairfaxvolvo.com (703) 591-1820

USED CARS

Jack Taylors Signature Cars
3750 Jefferson Davis Hwy Alexandria, VA
703-683-0770

Weekend | Entertainment

"★★★★! DELIGHTFULLY IRREVERENT– A BONA FIDE COMEDY CLASSIC!"
–Terry Lawson, DETROIT FREE PRESS

"COMIC DIVINITY!"
–Gregory Weinkauf, DALLAS OBSERVER

"GIANTS OF COMEDY!"
–Kenneth Turan, LOS ANGELES TIMES

THE SECOND COMING OF

"TWICE AS SPIRITUALLY REWARDING AS 'THE PASSION'!"
–Mike D'Angelo, TIME OUT (NY)

R

www.pythonline.com
www.rainbowreleasing.com

STARTS FRIDAY

LANDMARK'S BETHESDA ROW 777-FILM #805
Fri–Mon: (11:30) 2:05, 4:25, 7:15, 9:35
Tue–Thurs: (2:05) 4:25, 7:15, 9:35
( ) at discount

LANDMARK'S E street CINEMA 333-FILM #781
Fri–Mon: (12:30) 3:00, 5:20, 7:35, 9:50
Tue–Thurs: (3:00) 5:20, 7:35, 9:50
( ) at discount

read.
ride.
recycle.

When you're done
with today's Express,
pass it on.

Or, dispose of it in a
Metro recycling bin
or other proper receptacle.

And thanks for reading.

express
A publication of The Washington Post

XX309

THE DAY AFTER TOMORROW

PG-13 PARENTS STRONGLY CAUTIONED
Some Material May Be Inappropriate for Children Under 13
Intense Situations of Peril

www.thedayaftertomorrow.com

©2004 TWENTIETH CENTURY FOX

STARTS TODAY

WASHINGTON, DC

AMC UNION STATION 9
50 Mass. Ave. N.E.
(703) 998-4AMC

CINEPLEX ODEON UPTOWN
3426 Conn. Ave. N.W.
800-FANDANGO #713

LOEWS GEORGETOWN
K St. between Wisconsin and 31 St. N.W.
800-FANDANGO #821

AMC ACADEMY 14
Greenbelt, MD
(703) 998-4AMC

AMC CITY PLACE 10
Silver Spring, MD
(703) 998-4AMC

AMC COLUMBIA 14
In The Mall In Columbia
(410) 423-0520

AMC RIVERTOWNE 12
Oxon Hill, MD
(703) 998-4AMC

CINEPLEX ODEON MARLOW 6
Marlow Heights, MD
800-FANDANGO #743

CINEPLEX ODEON ST. CHARLES TOWNE CTR. 9
Waldorf, MD
800-FANDANGO #745

CINEPLEX ODEON WHITE FLINT 5
Bethesda, MD
800-FANDANGO #741

CONSOLIDATED THEATRES MAJESTIC 20
900 Ellsworth Dr.
Silver Spring, MD
301-681-2266

KENTLANDS STADIUM 10
Great Seneca Hwy. & Kentlands Blvd.
(301) 519-6868

LOEWS CENTERPARK 8
Calverton, MD
800-FANDANGO #739

LOEWS RIO 18
Gaithersburg, MD
800-FANDANGO #740

LOEWS WHEATON PLAZA 11
Wheaton, MD
800-FANDANGO #746

MUVICO EGYPTIAN 24
At Arundel Mills
(443) 755-8992

REGAL CINEMAS BOWIE CINEMA 14
15200 Major Lansdale Blvd.
800-326-3264 #454

REGAL CINEMAS GERMANTOWN CINEMA 14
Germantown Town Center
800-326-3264 #455

REGAL CINEMAS ROCKVILLE CENTER 13
Rockville, MD
800-FANDANGO #248

UNITED ARTISTS BETHESDA
Bethesda, MD
800-FANDANGO #569

VIRGINIA

AMC HOFFMAN CENTER 22
Eisenhower Ave. & Telegraph Rd.
(703) 998-4AMC

AMC POTOMAC MILLS 18
Woodbridge, VA
(703) 998-4262

AMC SPRINGFIELD MALL 10
Springfield, VA (703) 971-3991

CINEPLEX ODEON TYSONS FAIRFAX SQUARE 8 Tysons Corner, VA
800-FANDANGO #802

NATIONAL AMUSEMENTS ARLINGTON BLVD/ LEE HIGHWAY MULTIPLEX CINEMA
Merrifield, VA (703) 502-4060

NATIONAL AMUSEMENTS CENTREVILLE MULTIPLEX CINEMA
Centreville, VA
(703) 502-4060

NATIONAL AMUSEMENTS MOUNT VERNON MULTIPLEX CINEMA
Alexandria, VA
(703) 502-4060

NATIONAL AMUSEMENTS RESTON TOWN CENTER MULTIPLEX CINEMA
Reston, VA
(703) 502-4060

PHOENIX THEATRES WORLDGATE 9
Herndon, VA
(703) 318-9290

REGAL CINEMAS BALLSTON COMMONS 12
Ballston Common Mall
800-FANDANGO #377

REGAL CINEMAS COUNTRYSIDE 20
Sterling, VA
800-FANDANGO #394

REGAL CINEMAS POTOMAC YARD CINEMA 16
Rte. 1 off S. Glebe Rd.
(703) 739-4040

REGAL CINEMAS IN MANASSAS
Exit 47B off Interstate 66.
800-326-3264 #490

UNITED ARTISTS FAIRFAX TOWNE CENTER 10 Fairfax, VA
800-FANDANGO #670

SPECIAL ENGAGEMENT. NO PASSES OR DISCOUNT COUPONS ACCEPTED.

theSCENE

FOR COMPLETE WEEKEND LISTINGS SEE WASHINGTONPOST.COM/ENTERTAINMENT

SOUND

18th Street Lounge: Fri., DJ Farid & The Originals, 10:30 p.m., $10; Sat., Bomb Cola & The Originals, 10:30 p.m., $10 1212 18th St. NW; 202-466-3922.

9:30 Club: Fri., Andrew W.K., The Locust, No Motiv, Fireball Ministry, 8 p.m., $15; Sat., All Mighty Senators, Eygpt, Brock, 9 p.m., $12; Sun., Black Lily, Jean Grae, Jazzyfatnastees, Fertile Ground, Adriana Evans 7:30 p.m., $15. 815 V St. NW; 202-265-0930.

Birchmere: Fri., Gaelic Storm, 7:30 p.m., $19.50; Sat., Jorma Kaukonen & Blue Country, 7:30 p.m., $20. 3701 Mt. Vernon Ave., Alexandria; 703-549-7500.

Black Cat: Fri., The Aquarium, Kathy Cashel, Benjy Ferree, 9:30 p.m., $7; Girl Friday, 10 p.m., $5; Sat., Rockmaster General, Gist, Velvet, 9:30 p.m., $7; Right Round, 9:30 p.m., $5; Sun., Rancho Notorius, Valina 9 p.m., $5. 1811 14th St. NW; 202-667-7960.

Blues Alley: Fri.-Sun., Latin Jazz All Stars, 8 & 10 p.m. & 12 a.m. (Sat.), $25. 1073 Wisconsin Ave. NW; 202-337-4141.

Classics Night Club: Sat., WPGC live broadcast, 9 p.m., $10; Sun., Rare Essence, 9 p.m., $20. 4591 Allentown Road, Camp Springs, Md.; 301-420-5353.

Club Amazon: Fri., Skin, 7 p.m.; Sat., Lissen Band, 10 p.m. 13501 Route 1, Laurel, Md.; 301-210-3466.

Club Five: Fri., Pearl, That '80s Party, 10 p.m., $10; Sat., M3, East Coast Boogiemen, 10 p.m., $10; Sun., Trade, 9 p.m., $10; Sunday Mass, 6 a.m., $10. 1214-B 18th St. NW; 202-331-7123.

Club Insomnia: Fri., Allure, 9 p.m.; Sat., Glow, 10 p.m. 714 6th St. NW; 202-737-1003.

Club Levels: Sun., TCB Band, 10 p.m., $25. 1960 Montana Ave. NE; 202-269-0100.

Club U/Reeves Center: Sat., Rare Essence, 10 p.m., $20. 2000 14th St. NW; 202-328-8859.

Daedalus: Fri., Clarity Lounge, 10:30 p.m., $10; Sat., Asian Night, 10:30 p.m., $10. 1010 Vermont Ave. NW; 202-347-9066.

Dream: Sat., DJ Rap, 6 p.m., $10. 1350 Okie St. NE; 202-636-9030.

H2O: Fri., International Night, 9 p.m., $15; Sat., Soul Food Late Night, 9 p.m., $15. 800 Water St. SW; 202-484-6300.

Home: Fri., Relax, 9 p.m., $15; Sat., Synergy, 10 p.m., $15; Sun., Urban Night, 10 p.m., $15. 911 F St. NW; 202-638-4663.

Iota: Sat., Dan Zanes, 3 p.m., The Nighthawks, 9:30 p.m., $12; Sun., Kevn Kinney's Sun-Tangled Angel Revival, 8:30 p.m., $12. 2832 Wilson Blvd., Arlington; 703-522-8340.

Jaxx Nightclub & Restaurant: Fri., Red Pill Down, Motokops 2000, Humanroom, Down to This, Bleed, Carbon Copy, 5 p.m., $10; Sat., TKO, Scarz Within, Southern fury, TBA, 7:30 p.m., $10; Sun., The D.C. Latin Rockfest, 2 p.m., $15. 6355 Rolling Road, Springfield, Va.; 703-569-5940.

Juste Lounge: Fri., 4Play Fridays Happy Hour, 5 p.m.; Afterparty hosted by DJ Labenz, 9 p.m.; Sat., The Affair, 8 p.m. 1015 1/2 7th St. NW; 202-393-3909.

Madam's Organ: Fri., Catfish Hodge, 10 p.m., free; Sat., Bobby Parker & The Blues Night Band, 10 p.m., free; Sun., Lucky Dog w/ Larry Meisse, 9 p.m., free. 2461 18th St. NW; 202-667-5370.

Mad Chef Café: Fri., Backyard, Raw Image, 9 p.m., $10; Sat., TCB, Pitch Black, 9 p.m., $10. 7929 B Central Ave., Capital Heights, Md.; 301-333-8500.

MCCXXIII: Fri., Ultra, 5 p.m., $10; Sat., Octane, 7 p.m., $10; Sun., Lizard Lounge, 8 p.m., $10. 1223 Connecticut Ave. NW; 202-822-1800.

Modern: Fri., House Scenario, DJ Stylus Chris, 9 p.m., $10; Sat., Groove Theory, DJ Blk Ceaza, 9 p.m., $10. 3287 M St. NW; 202-338-7027.

Nation: Fri., Cubik, 9 p.m., $10; Sat., Velvet, 10 p.m., $10; Sun., Warrior DC, 10 p.m., $25. 1015 Half St. SE; 202-554-1500.

Ortanique: Fri., Salsa Night, 11 p.m., $10; Sat., Live Jazz, 7:30 p.m., free. 730 11th St. NW; 202-393-0975.

Platinum: Fri., Fuel, 10 p.m.; Sat., Beautiful Saturdays, 10 p.m.; Sun., Platinum Sundays, 10 p.m. 915 F St. NW; 202-393-3555.

Republic Gardens: Fri., Happy Hour, 5:30 p.m.; Sat., special guest DJ, 6 p.m. 1355 U St. NW; 202-232-2710.

The Legend: Fri., EU, Suttle Thoughts, 11:30 p.m.; Sat., Saturday Night Live, 9 p.m.; Sun., College Night, 9 p.m. 3225 Naylor Road, Temple Hills, Md.; 301-894-3535.

Whitlow's on Wilson: Fri., Domestic Violins, 9:30 p.m., $5; Sat., Bobby Thompson, 9:30 p.m., $5; Sun., Open mic w/ Kenny Haddaway, 7-11 p.m., free. 2854 Wilson Blvd., Arlington; 703-276-9693.

CLUBS | MIX IT UP

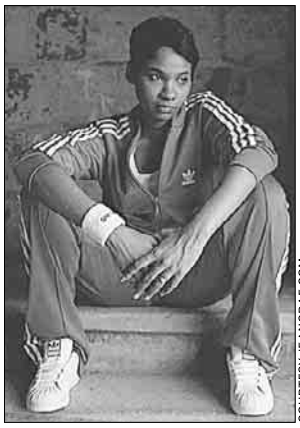

COURTESY JEANGRAE.COM

PRETTY FLY: Mixmistress Jean Grae rocks the mic with her truthtelling rhymes at 9:30 Club as part of Black Lily night with Fertile Ground, Jazzyfatnastees and Adriana Evans.

SIGHT

Anacostia Museum and Center for African American History and Culture: 1901 Fort Place SE; 202-287-2061.

Arthur M. Sackler Gallery: Return of the Buddha, through July 5. Faith and Form, through July 17. Perspectives: Do-Ho Suh, through Sept. 26. Caliphs and Kings: Islamic Art of Medieval Spain, through Oct. 17. 1050 Independence Ave. SW; 202-357-4880.

Capital Children's Museum: 800 3rd St. NE; 202-675-1120.

City Museum: 801 K St. NW; Phone: 202-785-2068.

Conner Contemporary Art: Leo Villareal, through June 26. 1730 Connecticut Ave. NW; 202-588-8750.

Corcoran Gallery of Art: The Eyes of History 2004, opens Sat., through July 5. Memento: Muriel Hasbun Photographs, through June 7. Norman Rockwell's Four Freedoms, through Sept. 6. 500 17th St. NW; 202-639-1700.

DEA Museum: Defending Liberty: A Sa;lute to Veterans, through Sept. 30, 700 Army-Navy Drive, Arlington; 202-307-3463.

LAST CHANCE Foundry Gallery: Margaret Alleva and Bernard Shleien, through May 30. 9 Hillyer Court NW; 202-387-0203.

Fraser Gallery Bethesda: Tim Tate, through June 8. 7700 Wisconsin Ave., Suite E, Bethesda; 301-718-9652.

Fraser Gallery Georgetown: Sandra Ramos: Sea of Sorrows, through June 16. 1054 31st St. NW; 202-298-6450.

Fusebox: Jason Falchook: Behind the Shine; Gary Peterson: Something Like Paradise, through June 26. 1412 14th St. NW; 202-299-9220.

Freer Gallery of Art: The Tea Ceremony as Melting Pot, through July 17. Birds and Beasts in Japanese Art, through July 18. Whistler in Paris: Lithographs from the Belle Epoque, through Aug. 15. 12th Street and Jefferson Drive SW; 202-357-2700.

Gallery at Flashpoint: "Anonymous" auction, through June 4. 916 G St. NW; 202-661-7582.

Goethe Institut: Vladracul: A Photonovel by Johnny de Brest, through Aug. 27. 814 7th St. NW; 202-289-1200.

Continued on following page

Entertainment | Weekend

Continued from preceding page

LAST CHANCE Hemphill Fine Arts: Eduardo del Valle and Martis Gomez: Vote and the Hole Shebang, ends Sat. 1027 33rd St. NW; 202-342-5610.

Hirshhorn Museum & Sculpture Garden: Independence Avenue at 7th Street SW; 202-633-4674.

International Spy Museum: 800 F St. NW; 202-393-7798.

LAST CHANCE Kathleen Ewing Gallery: Darrow Montgomery and Martin Kollar, ends Sat. 1609 Connecticut Ave. NW; 202-328-0955.

Kreeger Museum: The True Artist Is an Amazing Luminous Fountain, through July 31. 2401 Foxhall Rd. NW; 202-338-3552.

National Air and Space Museum: 7th Street and Independence Avenue SW; 202-357-2700.

LAST CHANCE National Building Museum: D.C. Builds: The Anacostia Waterfront, ends Sun. Envisioning Architecture, through June 20. Affordable Housing: Designing an American Asset, through Aug. 8. Envisioning Architecture, through June 20. Symphony in Steel: Ironworkers and the Walt Disney Concert Hall. Through Nov. 28. 401 F St. NW; 202-272-2448.

LAST CHANCE National Gallery of Art: Mark Rothko: The Mural Projects, ends Mon. The East Building: Celebrating 25 Years, through June 6. The Courtly Art of the Ancient Maya, through July 25. The Cubist Paintings of Diego Rivera: Memory, Politics and Place, through July 25. The Drawings of Jim Dine, through Aug. 1. American Masters: From Bingham to Eakins, through Oct. 10, 600 Constitution Ave. NW; 202-737-4215.

National Geographic Museum: Dogs! Wolf, Myth, Hero & Friend, through Sept. 6. 17th and M streets NW; 202-857-7588.

National Museum of African Art: Insights, through Nov. 28. Playful Performers, through Dec. 12. 950 Independence Ave. SW; 202-357-4600.

National Museum of American History: MMLL: Mike McCartney's Liverpool Life, through June 16. The Beatles! Backstage and Behind the Scenes, through June 16. Taking America to Lunch, through Dec. 31. 14th Street and Constitution Avenue NW; 202-357-2700.

National Museum of Natural History: Baseball as America, through Oct. 3. In Stabiano, through Oct. 24. 10th Street and Constitution Ave. NW; 202-357-2700.

National Museum of Women in the Arts: Book as Art XV, through Nov. 28. 1250 New York Ave. NW; 202-783-5000.

Sunday in The Washington Post

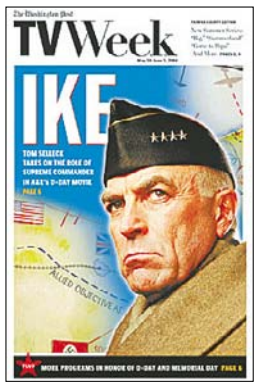

A Long Look Back:
Tom Selleck talks about playing the title role in A&E's "Ike," part of a roster of D-Day and Memorial Day-related programming. | *TV Week*

Reading D-Day:
A roundup of World War II books; also biographer Ron Chernow on "The Writing Life." | *Book World*

Un-Bearable:
Blake Gopnik's not just an art critic; he's a citizen. And he's got something to say about Pandamania. | *Arts*

National Postal Museum: The Queen's Own: Stamps That Changed the World, through Jan. 11. 2 Massachusetts Ave. NE; 202-357-2991.

LAST CHANCE Numark Gallery: David Jung: Maker Day, ends Sat. 625-27 E St. NW; 202-628-3810.

Renwick Gallery: Right at Home: American Studio Furniture, through Jan. 17. 17th Street and Pennsylvania Avenue NW; 202-357-2700.

Strand on Volta: Margaret Boozer: Land/Marks, through June 5. 1531 33rd St. NW; 202-333-4663.

Textile Museum: Draped, Wrapped and Folded: Untailored Clothing, through June 6. Timeless Connections: Exploring Tapestry Weave, through Aug. 1. By Hand: Contemporary Tapestry, through Sept. 5. 2320 S St. NW; 202-667-0441.

U.S. Botanic Garden: Plants in Print: The Age of Botanical Discovery, through July 15. Celebrating Plants of Mexico and Central America, through July 30. 245 First St. SW; 202-225-8333

United States Holocaust Memorial Museum: Deadly Medicine: Creating the Master Race, through Oct. 16. 100 Raoul Wallenberg Place SW; 202-488-0400.

Continued on page 16

WEB MEMBERSHIP WEB MEMBERSHIP WEB MEMBERSHIP WEB MEMBERSHIP
$100 - $1000
NEED CASH?
WE CAN HELP!
No Credit Check
Hassle Free
Fast and Easy Approval
Direct Deposit Required
2 EASY STEPS
1 Go to www.motinc.net and fill out an application or call 1-800-391-0225
2 Sit back and wait for the $
Se Habla Español
http://www.motinc.net
WEB MEMBERSHIP WEB MEMBERSHIP WEB MEMBERSHIP WEB MEMBERSHIP

"EXTRAORDINARY! A RADICALLY DIFFERENT GODZILLA IN ALL ITS GLORY!"
–Desson Thomson, THE WASHINGTON POST
"★★★★ STEP ASIDE, KING KONG! GODZILLA IS BACK!"
–CHRISTIAN SCIENCE MONITOR
GODZILLA
THE COMPLETE JAPANESE ORIGINAL
RIALTO PICTURES rialtopictures.com
© 1954, 2004 TOHO CO. LTD.
FINAL WEEK!
AFI Silver THEATRE and CULTURAL CENTER
8633 Colesville Rd.
Silver Spring
(301) 495-6700
Fri,Tues- Thurs: 7:00 9:15
Sat,Sun,Mon: 12:40, 2:45, 4:50, 7:00, 9:15
www.afi.com/silver

"AN ACUTELY PERCEPTIVE AND BOLDLY HILARIOUS SATIRE."
-Peter Travers, ROLLING STONE

Weekend | Entertainment

Continued from page 15

STAGE

Arena Stage: Orpheus Descending, through June 27. 8 p.m. (Fri. & Sat.), 2 p.m. (Sat. & Sun.), 7:30 p.m. (Sun.), $35-$53. 1101 Sixth St. SW; 202-554-9066.

Capitol Hill Arts Workshop: The Altruists, through June 19, free. 545 Seventh St. SE; 7:30 p.m. (Fri. & Sat.), 2 p.m. (Sat.), $20-$25; 202-547-6839.

Carter Barron Amphitheatre: Shakespeare Free for All; "Much Ado About Nothing," through June 6, free. 4850 Colorado Ave. NW; 202-426-0486.

Dance Place, 3225 8th St. NE; Cleveland Contemporary Dance Theater, Fri.-Sat., 8 p.m., $18, $14 members, students; $6 ages 17 and under. 202-269-1600.

DCJCC: Passing the Love of Women, through June 6. 1529 16th St. NW; 7:30 p.m. (Fri.-Sun.), 8 p.m. (Sat.), 3 p.m. (Sun.), $30-$35; 202-518-9400.

Ford's Theatre: Children of Eden, through June 6, 7:30 p.m. (Fri. & Sat.), 2:30 p.m. (Sat. & Sun.), $29-$45. 511 10th St. NW; 202-347-4833.

LAST CHANCE Kennedy Center: A Streetcar Named Desire (by Tennessee Williams), ends Sun., 8 p.m. (Fri.-Sun.), 2:30 p.m. (Sat. & Sun.), $25-$75. A Streetcar Named Desire (an opera by Andre Previn), through June 2, 7:30 p.m. (Fri), 2 p.m. (Sun.), $41-$260. La Traviata, through June 4, 2 p.m. (Sun.), $41-$285. 2700 F St. NW; 202-467-4600.

MetroStage: Mahalia, A Gospel Musical, through July 11, 8 p.m. (Fri. & Sat.), 2 & 7 p.m. (Sun.), $32-$37. 1201 N. Royal St., Alexandria; 703-548-9044.

Rosslyn Spectrum Theatre: The Master and Margarita, through June 20, 8 p.m. (Fri. & Sat.), 2 p.m. (Sun.), $25-$32, $10 students. 1611 N. Kent St., Arlington; 703-228-1850.

LAST CHANCE Round House Theatre: Jesus Hopped the 'A' Train, ends Sun., 8 p.m. (Fri.-Sun.), $10-$39. 8641 Colesville Road, Silver Spring; 240-644-1100.

Studio Theatre: The Cripple of Inishman, through June 27, 8 p.m. (Fri. & Sat.), 2 & 7 p.m. (Sun.), $24-$36. 1333 P St. NW; 202-332-3300.

STAGE | GOOD NEWS

COURTESY METROSTAGE

HEAR HER SONG: Bernardine Mitchell in Carol Mitchell-Leon's "Mahalia, A Gospel Musical" at MetroStage.

GET LISTED

Please send press releases and photos to expressevents@readexpress.com

express movie showtimes

100 LOEWS CINEPLEX
A CENTURY OF ENTERTAINMENT

Advance and Group Tickets Available

Advance Tickets, Movie Times, & More at FANDANGO.COM™

CINEPLEX ODEON MARLOW 6
MARLOW HEIGHTS SHOPPING CENTER
301-423-1014

★ TOMORROW (PG–13) (11:10 2:00 4:50)7:30 10:20
★ SHREK 2 (PG) (11:00 1:20 3:30 5:40)8:00 10:00
★ TROY (R) (11:30 2:50)6:15 9:30
VAN HELSING (PG–13) (12:00 3:00)6:00 9:00
★ SOUL PLANE (R) (11:20 1:30 3:40)6:00 8:10 10:15
BREAKIN' THE RULES (PG–13) (11:40 1:50 4:00)6:10 8:10 10:10

CINEPLEX ODEON WISCONSIN AVE CINEMAS
4000 WISCONSIN AVENUE, N.W.
202-244-0882

TROY (R) (ON 2 SCREENS) (12:50 2:05 4:25 5:40)8:00 9:05
MEAN GIRLS (PG–13) (12:40 3:00 5:20)7:40 9:55
KILL BILL VOL. 2 (R) (1:20 4:35)7:30
VAN HELSING (PG–13) (1:00 3:55)6:55 9:50
BREAKIN' THE RULES (PG–13) (1:10 3:20 5:30)7:50 10:00

CINEPLEX ODEON WHITE FLINT 5
NORTH BETHESDA
301-881-5216

★ TOMORROW (PG–13) (1:15 4:00)6:45 9:45
★ RAISING HELEN (PG–13) (12:45 3:30)6:15 9:15
★ SHREK 2 (PG) (12:15 2:30 5:00)7:15 9:30
TROY (R) (12:30 5:15)8:45
MEAN GIRLS (PG–13) (1:00 3:45)6:30 9:00

CINEPLEX ODEON OUTER CIRCLE
4849 WISCONSIN AVENUE, N.W.
M TENLEYTOWN / AU 202-244-3117

GOOD BYE, LENIN! (R) (1:45 4:15)6:50 9:15
ETERNAL SUNSHINE (R) (2:00 4:30)7:00 9:25

CINEPLEX ODEON SHIRLINGTON 7
2772 SOUTH RANDOLPH
703-671-0978

SAVED! (PG–13) (2:00 4:50)7:30 10:00
GOOD BYE, LENIN! (R) (1:00 4:40)7:20 9:50
SUPER SIZE ME (NR) (1:20 4:10)6:30 9:00
ETERNAL SUNSHINE (R) (1:30 4:00)6:40 9:10
MONSIEUR IBRAHAM (R) (1:40 4:30)7:10 9:20
COFFEE/CIGARETTES (R) (1:10 3:50)6:50 9:30
LOVE ME IF YOU DARE (R) (1:50 4:20)7:00 9:40

LOEWS WHEATON PLAZA 11
WHEATON PLAZA SHOPPING CENTER, VIERS MILL RD BTWN. GEORGIA & UNIVERSITY ON THE SOUTH SIDE OF CIRCUIT CITY BUILDING
301-949-9202

TROY (R) (11:30 3:00)6:20 10:00
★ TOMORROW (PG–13) (ON 2 SCREENS) (12:30 1:30 3:30 4:30) 6:30 7:30 9:30 10:30
BREAKIN' THE RULES (PG–13) (3:40)9:10
MAN ON FIRE (R) (12:20)6:10
VAN HELSING (PG–13) (1:10 3:50)6:50 10:10
★ SHREK 2 (PG) (ON 3 SCREENS) (11:00 12:00 1:00 1:40 2:30 3:20 4:00 5:20) 6:05 6:40 7:35 8:30 9:00 9:50
MEAN GIRLS (PG–13) (11:50 2:10 4:20)7:00 9:20
★ SOUL PLANE (R) (12:10 2:40 5:10)7:20 9:40
★ RAISING HELEN (PG–13) (11:40 2:20 5:00)7:40 10:20

CINEPLEX ODEON CINEMA 1
5100 WISCONSIN AVENUE
M FRIENDSHIP HEIGHTS 202-966-7256

SHREK 2 (PG) (11:40 2:00 4:30)7:00 9:15

CINEPLEX ODEON TYSONS FAIRFAX SQUARE
8065 LEESBURG PIKE
703-506-9857

★ RAISING HELEN (PG–13) (11:45 2:20 5:00)7:35 10:05
VAN HELSING (PG–13) (12:30 3:30)6:40 9:50
★ SOUL PLANE (R) (11:50 2:10 4:40)7:10 9:20
★ TOMORROW (PG–13) (DTS DIGITAL) (12:00 3:00)6:50 9:40
TROY (R) (DTS DIGITAL) (11:30 2:50)6:10 9:30
★ SHREK 2 (PG) (ON 2 SCREENS) (11:40 12:40 2:00 3:10 4:30) 6:20 7:00 8:50 9:45
MEAN GIRLS (PG–13) (12:10 2:30 4:50)7:20 9:35

CINEPLEX ODEON DUPONT CIRCLE 5
1350 19TH STREET, NW
M DUPONT CIRCLE 202-972-9556

VALENTIN (PG–13) (1:10 3:20 5:40)7:50 10:00
GOOD BYE, LENIN! (R) (1:30 4:20)7:10 9:50
STATESIDE (R) (1:40 4:10)6:50 9:20
YOUNG ADAM (NC–17) (1:50 4:30)7:20 9:45
INTERMISSION (R) (2:00 4:40)7:05 9:40

LOEWS GEORGETOWN
enjoytheshow.com/georgetown 3111 K STREET, N.W.
ESCAPE TO CLASSIC HOLLYWOOD
THURSDAY AT 7PM

★ TOMORROW (PG–13) (ON 2 SCREENS) (DOLBY DIGITAL) (2:30 5:10)7:50 10:30
Rear Window Captioning (1:20 4:00)6:40 9:30 12:10
★ RAISING HELEN (PG–13) (ON 2 SCREENS) (DOLBY DIGITAL) (1:10 2:20 3:50 5:00)6:20 7:40 9:20 10:40 12:00
★ SAVED! (PG–13) (DOLBY DIGITAL) (12:40 3:20 5:50) 8:10 10:20 12:20
★ SOUL PLANE (R) (DOLBY DIGITAL) (12:50 3:30) 6:10 8:30 10:35 12:20
★ SHREK 2 (PG) (DOLBY DIGITAL) (11:30 12:00 12:30 1:30 2:00 2:40 3:00 3:40 4:20 4:50 5:20) 6:00 6:30 7:30 8:20 9:00 10:00 10:25 11:10
TROY (R) (ON 2 SCREENS) (DOLBY DIGITAL) (1:00 4:30) 6:50 8:00 10:10 11:20
MEAN GIRLS (PG–13) (DOLBY DIGITAL) (11:40 2:10 4:40) 7:20 9:40 11:50
SUPER SIZE ME (NR) (DOLBY DIGITAL) (11:50 2:50 5:30)8:40 10:50
KILL BILL VOL. 2 (R) (DOLBY DIGITAL) (4:10)9:50
MAN ON FIRE (R) (DOLBY DIGITAL) (12:20)7:00

CINEPLEX ODEON UPTOWN
3426 CONNECTICUT AVE. - NW 1/2 BLOCK SOUTH
M CLEVELAND PARK 202-966-8805

TOMORROW (PG–13) (11:45 3:00)6:15 9:30

★ NO PASSPORTS ACCEPTED SHOWTIMES FOR - 5/28/04 www.enjoytheshow.com Copyright 2004

REGAL CINEMAS
A REGAL ENTERTAINMENT GROUP COMPANY

★ Pass / Discount Ticket Restrictions Apply
DIG = DIGITAL SOUND BARGAIN SHOWS IN ( )
Advance Tickets at FANDANGO.com and 800-FANDANGO

BALLSTON COMMON STADIUM 12
Ballston Common Mall, Glebe Rd, Arlington
(703) 527-9466 800-FANDANGO 377#

Adv. Tix on Sale THE STEPFORD WIVES (PG-13) ★
Adv. Tix on Sale HARRY POTTER: PRISONER OF AZKABAN (PG) ★
DAY AFTER TOMORROW (PG-13) DIG ★ (1055 1245 115 145 345 415 445) 645 715 745 940 1010 1040
RAISING HELEN (PG-13) DIG (1105 1135 150 220 435 505) 720 755 1005 1035
SHREK 2 (PG) DIG ★ (1100 1130 1200 1230 100 130 200 230 300 330 400 430 500 530) 605 630 700 730 800 830 900 930 1000 1030
VAN HELSING (PG-13) DIG (120 425) 725 1025
13 GOING ON 30 (PG-13) DIG (1120 155 420) 655 935

ROCKVILLE CENTER STADIUM 13
Rockville Town Center (301) 340-9390 800-FANDANGO 248#

Adv. Tix on Sale THE STEPFORD WIVES (PG-13) ★
Adv. Tix on Sale HARRY POTTER: PRISONER OF AZKABAN (PG) ★
Adv. Tix on Sale CHRONICLES OF RIDDICK (PG-13) ★
DAY AFTER TOMORROW (PG-13) ★ (1030 1110 130 215 330 430 510) 630 730 810 930 1030 1130 1225
RAISING HELEN (PG-13) (1010 100 400) 710 1000
SOUL PLANE (R) - ID REQ'D (1145 200 450) 720 945 1210
SHREK 2 (PG) ★ (1000 1040 1115 1150 1230 115 145 220 300 345 415 500 530) 645 715 740 800 915 950 1010 1045 1145
BREAKIN' ALL THE RULES (PG-13) (1210)
TROY (R) - ID REQ'D (1020 205 320) 635 700 1015 1040
VAN HELSING (PG-13) (1100 210 510) 815 1140
MEAN GIRLS (PG-13) (1120 225 515) 745 1035
13 GOING ON 30 (PG-13) (1140) PM

Now Hiring-Apply at Theatre

UA BETHESDA 10
7272 Wisconsin Avenue 800-FANDANGO 569#

Adv. Tix on Sale HARRY POTTER: PRISONER OF AZKABAN (PG) ★
Adv. Tix on Sale CHRONICLES OF RIDDICK (PG-13) ★
Adv. Tix on Sale THE STEPFORD WIVES (PG-13) ★
DAY AFTER TOMORROW (PG-13) DIG ★ (1250 400) 700 1010
RAISING HELEN (PG-13) DIG ★ (1120 210 450) 740 1020
SOUL PLANE (R) - ID REQ'D DIG ★ (1100 120 350) 710 940
SHREK 2 (PG) DIG ★ (1130 200 430) 720 945
SHREK 2 (PG) ★ (1215 110 245 345 515) 640 800 900 1015
TROY (R) - ID REQ'D (1200 100 330 500) 730 845
VAN HELSING (PG-13) (1145 300) 630 930
MEAN GIRLS (PG-13) (130 410) 650 915

Times For 5/28/04 ©2004 www.REGmovies.com

2004 REEL PROGRAMS IN THE D.C. AREA

LOEWS CINEPLEX REEL MOMS
Bring your baby to see today's hottest movies!

LOEWS THEATRES RIO
Every Tuesday @ 11am
Every Saturday @ 10am
Admission: $6.00

LOEWS THEATRES GEORGETOWN
Every Tuesday @ 11am
Admission: $6.75

LOEWS CLASSIC FILM SERIES
See your favorite classics on the big screen!

LOEWS THEATRES GEORGETOWN
Every Thursday @ 7pm
Admission: $5.00

For details about these programs and others throughout the year and to sign up for free weekly showtimes, visit ENJOYTHESHOW.COM

100 LOEWS CINEPLEX
A CENTURY OF ENTERTAINMENT

Television

ON TV THIS WEEKEND

PRETTY SKETCHY

VH1 becomes the latest network to animate its ratings with **ILL-USTRATED** (Fri., 11:30 p.m.). This sketch cartoon comedy will air weekly on Fridays. Created by Bob Cesca, founder of Camp Chaos Entertainment, these cartoons have been featured on the popular Web site www.campchaos.com since 1998.

"Ill" has its share of pop-cultural riffs. One segment shows a superhero named He-Man getting a makeover from the "Queer Eye" Fab Five. But "Ill" also has political bite. Several cartoons portray the president as a mischievous "Yogi-Bush" continually bedeviling park ranger Al Gore in his quest to drill for oil, despoil the environment and so on. Vice President Dick Cheney and former president Bill Clinton come in for some savage lampooning, too.

Like all sketch comedy, "ILL" has hits and misses. But while the humor trends toward the outrageous, it's often funnier than much of its three-dimensional competition.

SHE'S STILL HERE

Nothing says showbiz like a brassy dame belting out ballads and recounting tales of Brando, booze and Broadway. **ELAINE STRITCH AT LIBERTY** (Sat., 8 p.m., HBO) captures Stritch's acclaimed one-woman show and presents a behind-the-scenes look at the song-and-dance veteran as she creates the show, frets backstage and prepares to take her act to London.

HBO

SUPERHERO OR MOLE?

JUSTICE LEAGUE (Sat., 7:30 p.m., Cartoon Network) Could one of the teenage superheroes harbor a traitorous heart? The League's season wraps up with "Starcrossed," a 90-minute movie in which the League strives to save the planet while fighting an enemy from within.

TRIBUTE TO THE FALLEN

Tom Hanks, a key organizer of the efforts to create the World War II memorial in Washington, D.C., will appear on the **NATIONAL MEMORIAL DAY CONCERT 2004** (Sun., 8 p.m., PBS), hosted by Ossie Davis. The concert honors all who have served and all who have died in America's wars. The program will also observe the 60th Anniversary of the D-Day invasion and pay special tribute to the American men and women currently serving in Iraq.

JUST US: Which hero is destroying the League from the inside?

HEALING HISTORY

Alan Rickman and Mos Def star in **SOMETHING THE LORD MADE** (Sun., 9 p.m., HBO). Based on a true story, "Lord" is the remarkable story of Vivien Thomas (Def), a black carpenter from Nashville whose dreams of attending medical school vanish in the Great Depression. Hired as an orderly by surgeon Dr. Alfred Blalock (Rickman), Thomas quickly demonstrates a startling, intuitive grasp of surgery. Blalock takes Thomas with him to Baltimore's John Hopkins University, where they collaborate on pioneering efforts in trauma treatment and heart surgery.

Shot on location in Baltimore with an emphasis on period details, this handsome film recalls a painful era of American injustice. Mos Def is impressive here, balancing his character's feelings of pride and deference.

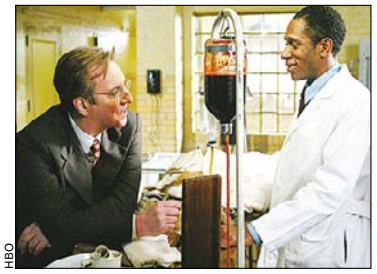

HBO

CHANGE OF HEARTS: Rickman and Mos Def in "Something the Lord Made."

CULT CHOICES

THE VIRGIN SUICIDES (Fri., 9 p.m., Lifetime), Kirsten Dunst stars in director Sofia Coppola's atmospheric look at 1970s suburbia.

BUGS (Sat., 11 p.m., Sci-Fi). Antonio Sabato Jr. and Angie Everhart star in this 2003 creature feature. KEVIN MCDONOUGH (UNITED FEATURE SYNDICATE)

5.28.04		6:00 PM	6:30	7:00	7:30	8:00	8:30	9:00	9:30	10:00	10:30	11:00	11:30
LOCAL CHANNELS	WRC 4	News CC		NBC Nightly News	Access Hollywood	Dateline NBC CC				Las Vegas "Groundhog Summer"		News CC	The Tonight Show
	WTTG 5	The Simpsons	The Simpsons	Friends CC	Seinfeld CC	★★ "Someone Like You" (2001, Comedy) Ashley Judd. Premiere. CC				News		Friends CC	Drew Carey
	WJLA 7	News CC	ABC Wld News	Wheel of Fortune	Jeopardy! (N)	ABC7 News Special: Salute to Heroes		Hope & Faith	Life With Bonnie	20/20 CC		News CC	(:35) Nightline
	WUSA 9	News CC	CBS News	USA Tonight	Ent. Tonight	Joan of Arcadia "Jump" CC		JAG "Secret Agent Man"		48 Hours Investigates CC		News CC	(:35) Late Show
	WDCA 20	That '70s Show	That '70s Show	MLB Baseball Baltimore Orioles at Detroit Tigers. From Comerica Park in Detroit. (Live)						Seinfeld CC	Every-Raymond	Dharma & Greg	Dharma & Greg
	WMPT 22	The NewsHour With Jim Lehrer CC		Business Rpt.	State Circle	Washington Week	Wall-Fortune	Now With Bill Moyers (N) CC		Bing: Going My Way CC		Soundstage CC	
	WETA 26	BBC World News	Business Rpt.	The NewsHour With Jim Lehrer CC		Washington Week	Wall-Fortune	Now With Bill Moyers (N) CC		Masterpiece Theatre "Prime Suspect 2" (N) (Part 2 of 2) CC			
	WHUT 32	White House	Uncommon	BBC World News	MoneyWise CC	Evening Exchange		Ten Steps to College		BBC World News	Tavis Smiley	Charlie Rose (N) CC	
	WBDC 50	The Parkers	Steve Harvey	The Parkers	Steve Harvey	Reba CC	What I Like	Grounded for Life	Grounded for Life	Will & Grace	I Vote	Will & Grace	Blind Date (N)
BASIC CABLE	A&E	City Confidential CC		American Justice: George Trepal		Biography "Hugh Hefner" Hugh Hefner. CC				Inside the Playboy Mansion Hugh Hefner's palace. CC			
	Animal	The Crocodile Hunter CC		Funniest Animals	Funniest Animals	Shark Gordon	Shark Gordon	Shark Gordon	Shark Gordon	Animal Precinct "A Better Destiny"		Shark Gordon	Shark Gordon
	BET	106 & Park: BET's Top 10 Live "Top 10 Countdown"			BET.com Count	★★★ "Losing Isaiah" (1995, Drama) Jessica Lange, Halle Berry.				Club Comic View Presents (N)		BET Nightly News	Access Granted
	Bravo	Showbiz Moms & Dads CC		Queer Eye for the Straight Guy CC		TV Revolution "Out of the Closet"		TV Revolution CC		TV Revolution "Sex in the Box"		TV Revolution "Body Count" CC	
	Comedy	Late Night CC		The Daily Show	Mad TV CC		Com.-Presents	Kevin James: Sweat the Small Stuff		Com.-Presents	Com.-Presents	Premium Blend	Premium Blend
	Court	Body of Evidence	Body of Evidence	Cops CC	Cops CC	Forensic Files	I, Detective	Forensic Files	Forensic Files	The System "Tangled Web"		House of Clues	Forensic Files
	Discovery	Monster Garage "Garbage Truck"		Monster House "Sultan's House"		American Chopper "Mikey's Bike"		American Chopper "Mikey's Bike 2"		American Chopper "Mikey Special"		American Chopper "Mikey's Bike"	
	DISCH	Rescue 911 CC	Rescue 911 CC	Paramedics "Southern Comfort"		Face Transplant (N)		Impact: Stories of Survival		Lifeline A 200-pound tumor.		Face Transplant	
	Disney	Braceface CC	Sister, Sister	That's So Raven	Lizzie McGuire	★★ "My Date With the President's Daughter" (1998) Dabney Coleman. CC				Dave-Barbarian	That's So Raven	Kim Possible	The Proud Family
	E!	Justine Bateman: True Story		E! News	It's Good to Be	Laci Peterson: The E! True Hollywood Story Laci Peterson. CC				Celebrities Uncensored		Howard Stern	Howard Stern
	FX	Married... With	Married... With	Cops CC	Cops CC	★★ "The Edge" (1997, Suspense) Anthony Hopkins, Alec Baldwin.				NASCAR Drivers 360 (N)		The Shield "Riceburners" CC	
	HGTV	Bldg. Character	Landscapers	Curb Appeal	House Hunters	Debbie Travis' Facelift		Design on a Dime	Design on a Dime	Sensible Chic	Sensible Chic	Home to Go	Sensible Chic
	Family	Full House CC	Full House CC	7th Heaven "Talk to Me" CC		★★★ "Good Will Hunting" (1997, Drama) Matt Damon, Robin Williams, Ben Affleck.					Whose Line?	The 700 Club CC	
	History	Shark Attack 1916 CC		Modern Marvels Luxury toys. CC		★★ "Midway" (1976) Charlton Heston, Henry Fonda. Japanese and American forces battle over a Pacific island. CC						Halsey's Typhoons: Peril on the Sea	
	Lifetime	"Down and Out in Beverly Hills" CC		★★ "Here on Earth" (2000, Romance) Chris Klein, Leelee Sobieski. CC				★★★ "The Virgin Suicides" (1999) James Woods, Kathleen Turner. CC				Merge CC	
	MTV	Spankin' New	Buzzworthy	Direct Effect		We Are the Future Concert		MTV Special				MTV's Prom Date	MTV's Prom Date
	NICK	U-Pick	Danny Phantom	Rugrats CC	SpongeBob	Jimmy Neutron	Danny Phantom	Teenage Robot	ChalkZone CC	The Cosby Show	The Cosby Show	Roseanne CC	Roseanne CC
	SCIFI	Stargate SG-1 "Forever in a Day"		Stargate SG-1 "Watergate" CC		Andromeda Magog onslaught. CC		Stargate SG-1 "Inauguration" CC		Stargate SG-1 "Grace" CC		"Alien Fury: Countdown to Invasion"	
	SPIKE	Real TV CC	Real TV CC	Star Trek: Deep Space Nine CC		Star Trek: The Next Generation CC		Star Trek: Deep Space Nine CC		Star Trek: Deep Space Nine CC		CSI: Crime Scene Investigation	
	TBS	Home Improve.	Friends CC	MLB Baseball Atlanta Braves at Philadelphia Phillies. From Citizens Bank Park in Philadelphia. (Live)						★★ "Deep Blue Sea" (1999, Suspense) (PA) Thomas Jane. CC (DVS)			
	TLC	Clean Sweep "6 Kid Pile-up" CC		Trading Spaces: Family Bonus rooms.		While You Were Out CC		While You Were Out (N)		What Not to Wear "Kimberly" CC		While You Were Out CC	
	TNT	Charmed "Ex Libris" CC		Law & Order "Double Blind"		Law & Order "Ego" CC (DVS)		★ "The Glimmer Man" (1996) Steven Seagal, Keenen Ivory Wayans. CC				★★ "Fire Down Below" (1997) CC	
	USA	Walker, Texas Ranger "Break In"		Law & Order: Special Victims Unit		★★★★ "Raiders of the Lost Ark" (1981, Adventure) Harrison Ford, Karen Allen. CC					Law & Order: Special Victims Unit		Law Order CI
	VH1	50 Greatest Teen Idols of All Time		50 Most Awesomely Bad Songs... Ever The worst songs from three decades.				40 Greatest Rock Feuds				Best Week Ever	Illustrated (N)
SPAN.	TELEM	Corte-Pueblo	Noti-Telemndo	Pasión de Gavilanes		Prisionera		El Alma Herida		Mujeres Apasionadas		Noticiero Tel.	Laura
	UNIV	Viviana	Noticiero Univ	Amar Otra Vez		Mariana de la Noche		Bajo la Misma Piel		La Escuelita VIP	Casa de la Risa	Primer Impacto	Noticiero Univ.
SPORTS	ESPN	SportsCenter (Live) CC			NBA Shootaround	NBA Basketball Eastern Conference Final Game 4 -- Indiana Pacers at Detroit Pistons. CC					SportsCenter (Live) CC		
	ESPN2	Strongest Man	SportsCenter	College Softball NCAA Tournament Game 6 -- Teams TBA. (Live) CC				Boxing Friday Night Fights -- Derrick Harmon vs. David Telesco. (Live) CC				Today at the French Open (N) CC	
	CSN	I, Max (N)	SportsNite CC	AFL Weekly	Orioles All Access	Tennis Grand Slam Jam.		Boxing: Campbell vs. Peden		SportsNite CC	Endless Golf	The Best Damn Sports Show Period	
NEWS	CNN	Lou Dobbs Tonight CC		Anderson Cooper 360 CC		Paula Zahn Now The U.S. gas crisis.		Larry King Live Princess Diana panel.		NewsNight With Aaron Brown CC		Lou Dobbs Tonight	
	FNC	Special Report (Live) CC		The Fox Report With Shepard Smith		The O'Reilly Factor (Live) CC		Hannity & Colmes (Live) CC		On the Record-Van Susteren		The O'Reilly Factor	
	MSNBC	The Abrams Report (Live)		Hardball (Live) CC		Countdown With Keith Olbermann		Deborah Norville Tonight (Live)		Nat. Geo. Ultimate Explorer		Hardball CC	
MOVIES	AMC	(5:45) ★ "Prophecy" (1979, Horror) Talia Shire, Robert Foxworth. 'PG' CC				★★★ "The Dead Zone" (1983, Suspense) Christopher Walken. 'R'				(:15) ★★ "Mimic" (1997, Horror) Mira Sorvino, Jeremy Northam. 'R'			
	TCM	★★★ "The Woman in White" (1948, Mystery) Eleanor Parker. 'NR' CC				★★★ "A Farewell to Arms" (1932, Drama) Helen Hayes, Gary Cooper. 'NR'				★★★ "Saboteur" (1942, Suspense) Robert Cummings. Premiere. 'PG'			
	HBO	★★ "The Spitfire Grill" (1996, Drama) Alison Elliott. 'PG-13' CC				★ "Half Past Dead" (2002, Action) Steven Seagal, Ja Rule. 'PG-13' CC				Deadwood CC		On the Record (N) CC	
	MAX	(:15) ★★★ "Road to Perdition" (2002, Drama) Tom Hanks. 'R' CC				(:15) ★★★ "Breakdown" (1997, Suspense) Kurt Russell. 'R' CC				★★★ "Executive Decision" (1996, Suspense) Kurt Russell. 'R' CC			
	SHOW	★★ "Impostor" (2001) Gary Sinise. iTV. 'PG-13' CC			(:35) Movie News	★★★ "The Lion in Winter" (2004, Historical Drama) Patrick Stewart. iTV. 'NR' CC					Lion-Winter	Family Business	Family Business
	TMC	★ "The Inkwell" (1994, Drama) Larenz Tate, Joe Morton. 'R' CC				"Purpose" (2002, Drama) John Light. 'R' CC			(:45) ★ "Rollerball" (2002, Action) Chris Klein, Jean Reno. 'PG-13' CC				Shelter Island 'R'
	STARZ!	(5:00) ★★ Willard	(:45) On the Set	(:05) ★★ "The Truth About Charlie" (2002) Mark Wahlberg. 'PG-13' CC				★★ "The Lizzie McGuire Movie" (2003) Hilary Duff. 'PG'		(:35) ★★★ "Finding Nemo" (2003) 'G' CC			
	ENCORE	Class Action 'R'	(:20) ★★★ "Ruthless People" (1986) Danny DeVito. 'R'			★★★ "Signs" (2002, Science Fiction) Mel Gibson. Premiere. 'PG-13' CC				★★★ "Top Gun" (1986, Drama) Tom Cruise, Kelly McGillis. 'PG' CC			

Classifieds

JOBS

Accounting: Bookkeeper/Office Administrator Near McPherson Square Metro. Full-Time + Benefits. See our ad on washingtonpost.com/jobs. Keyword search: 'jobs@diamax.com'

ACCOUNTS PAYABLE+ for small co. Springfield/ Port Royal area. Casual, flex, 20-30 hrs/wk. Must know Quickbooks. Fax resume, 703-321-8588.

Administrative — ADMIN / OFFICE MANAGER We're in need of someone to oversee a small, casual but professional office in the patent field. Pls contact us at: ipc@ipconcerns.com

ADMINISTRATIVE ASSISTANT
Defense logistics company in Chantilly, VA seeks an experienced Administrative Assistant to handle multiple tasks including payroll and 401(K), office insurance, answer phones, prepare correspondence, maintain files. Able to work with minimal supervision. Microsoft Word and Excel experience required. QuickBooks Pro and accounting experience a plus. Excellent benefits. Fax resume to (703) 968-3605.

AIRLINE

FLIGHT ATTENDANTS
MESA AIRLINES
US Airways Express
Open Interviews
Must be 19 w/valid DL
Pass Criminal Bckgrnd Check
Avail. eves, w/e, hol
Wed June 2nd
2pm or 6pm SHARP
Holiday Inn
1000 Sully Rd.
Sterling, VA EOE
www.mesa-air.com

AIRLINE

FLIGHT ATTENDANTS
MESA AIRLINES
US Airways Express
Open Interviews
Must be 19 w/valid DL
Pass Criminal Bckgrnd Check
Avail. eves, w/e, hol
Tue June 1st
11am or 6pm SHARP
Holiday Inn
Crystal City
2650 Jefferson Davis Hwy
Arlington, VA EOE
www.mesa-air.com

ARCHITECT

PROJECT ARCHITECT
Small architectural firm in Old Town, Alex. seeks qualified Project Architect exper'd in design & construction phase services. Must be proficient w/DataCAD. Fax resume to: ARGP, 703-549-0811.

ARCHITECTURE

DESIGNER
3-5 years exper. space planning/test fits for national projects. Candidate must have strong organizational & communication skills to interface with clients and team members. Some travel involved. Position is located on-site of No. VA client's real estate dept. Bachelor's in facilities management/interior design. Send a cover letter with resume to FAX 202-333-7415.

ARCHITECTURE

PROJECT ARCHITECT
Candidate to have 5-10 yrs of experience in architectural or interiors commercial work. Candidate must have storng communication skills to interface wtih clients and team members and serve as job captain for multiple projects. Bachelor in architecture/interior design. Send a cover letter with resume to FAX 202-333-7415.

ATTORNEY: Creditors' Rights firm specializing in mortgage banking and real estate seeks an Associate for its Old Town Alexandria Office. Maryland Bar required, Virginia a plus. Candidates should have the ability to manage volume, work independently and communicate directly with corporate clients. Excellent organizational and interpersonal skills required. Great working environment, with benefits. Salary commensurate with experience. You may fax cover letter and resume to 757-497-4607 or email to HR@siwpc.com.

AUTO BODY REPAIR SHOP—Body Tech. 301-461-8694.

AIRLINE

AIRCRAFT EXTERIOR DETAILER
PT/FT 3rd shift. Previous brightwork exp. reqd. Dulles Airport. $11.05/hr. Call 518-656-3052

AUTO BODY SHOP—Estimator/Asst. Manager. Call 301-461-8694.

AUTO—FT position for a **professional installer installing audio/video equipment & security systems** for cars. **FT position** for **professional window tinting.** Great pay, salary & commission. Call 703-220-9475 or mail to: 5795 Hanover Court, Frederick, MD 21703.

AUTO

HOTEL VALET ATTENDANTS
All shifts avail. Good driving recd req'd. Apply in person: JW Marriott, Valet Dept, 1331 Pennsylvania Ave., NW, WDC 20004.

AUTO—MGR/TECH. $500 + comm. Meineke. Call Lou, 703-725-6414.

AUTO/SERVICE MANAGER —Want to make $70K & up? A very busy station in VA looking for Service Manager. Min 5 years exper. High guar. + commiss. Call Zafar, 571-243-8800

AUTO TECHNICIAN

Highly rated, consistently business, AAA-approved, full-service repair facility in Montgomery Co. seeking certified, exper'd & motivated technician. Top pay & benes. No Saturdays. Call Matt, 301-869-8900 or Fax resume to: 301-869-4264 or E-mail: fhajob@aol.com

AUTOMOTIVE—Auto Tech needed for busy No.Va business. VA inspector. Good earning potential. Call Tim or Bob 703-573-2775.

AUTOMOTIVE

Re-opening dealership in Chevy Chase, DC looking for autobody techs and auto mechanics, service writers, and estimators. Needed to start ASAP. Techs must have own tools and at least 5 years experience. Call 301-254-6566

BABYSITTER NEEDED
Flexible schedule. Ideal for college student.
Contact Kelly, 301-595-1135.

Banking
HarVest Bank of Maryland (in organization) is offering the following opportunities to join our Team as we prepare to open for business in Montgomery County:
Branch Manager or Assistant Branch Manager - 5+ yrs exp. Manage branch operations, compliance. Lead sales, marketing efforts. Build deposit/ loan base.
Business Development Officer - 5+ yrs exp selling financial services: deposit, investment, loan, cash mgmt. Private Banking/Commercial Relationship Mgmt. exp. preferred.
Head Teller (FT) and Teller (FT/PT) - 1 yr.+ cash handling experience required. 2 years bank teller experience for Head Teller.
We offer competitive compensation and benefit packages. Send resume, salary history and expectations to **hr@harvestbankmd.com** or **fax: (301)-838-4203.**
We are an equal opportunity employer

BARBERS

Opportunities (6 to 8) exist within our co. for Manager, & Asst. Manager qualified people. If you feel that your barbering expertise & customer service skills are of high standard & are looking for a FUN, busy place to work, please call Pam at 703-680-6000 to set up an interview in 1 of our 17 locations.

BARTENDERS—Up to $250/shift. No exper. req'd. 800-704-9775 x95.

BEAUTY CAREERS
Earn while you learn, become a licensed Hair Stylist in six months. 703-370-9700

BEAUTY—FT/PT Stylist wanted, great oppty, busy Reston salon, Call today about signing bonus 703-786-9471

Beauty—HAIRSTYLIST, BARBER, NAIL TECHNICIAN (LICENSED) Commission. Silver Spring Md. Close to Metro. Call Salon-301 585 8969

CAMP COUNSELORS

A West VA co-ed overnight camp is looking for summer camp counselors for girls cabins. Apply online at **www.camptalltimbers.com** or call 800-862-2678 for more information. College ages welcome.

CARPET INSTALLER SUB
Large No. VA floor co. seeks exper'd. subcontractor carpet installers. Must have own vehicle, equipment & insurance. Plenty of year-round work. Call 703-569-6000 ext. 2 for appointment. Or fax resume to 703-569-3804.

BEAUTY INSTRUCTOR—For new beauty school in Wheaton, Md. Call Mon-Fri 10am-7pm 301-946-4029

BEAUTY—Lic. Hairstylist wanted. Judah Hair Care Center, 6200 Annapolis Rd, Landover Hills, MD. Ask for Renee Addison, 301-773-0440

BILLING/SALES
Immediately needed for medical suply co. Please call 703-533-8011 or fax 703-533-8012

CABINETMAKERS—For custom millwork shop in Alex., VA. 703-751-6325 ; 703-980-2208

Career Positions
Earn up to $12-$48/hr
Full benefits, paid training. Call 800-320-9353 x 2427.

CARPENTER HELPER/LABORER
Residential remodeling, Montgomery County. Call 301-570-0645. Fax: 301-570-2633.

Carpet Cleaner
FT commercial carpet cleaners. No experience. Great pay and benefits. Licensed preferred. Day and evening hours. 301-261-1966.

CERAMIC TILE INSTALLER: Estab. ceramic tile retailer & contractor in the NoVA area needs custom ceramic tile installer. Excel. income potential & working cond. Call John, 703-471-8054 , Tu-Fri, 9-4.

CONSTRUCTION

Asphalt Paving Laborer (loop person). At least 1 year experience. Call 301-384-5084.

CONSTRUCTION-CARPENTERS—Architectural Millworkers wanted immed. 5 yrs. exper. Benefits. $22-24/HR + OT. Project in Bethesda, MD close to Metro. 866-386-2401.

CONSTRUCTION—GC seeks motivated, skilled workers. Must take pride in work. Good pay & benefits. Fax resume to SIGC at 703-502-8960.

Construction

GUTTER INSTALLERS

24 year old company needs experienced gutter installers. Steady year round work. For info call Brian Quick @ 301-560-1412

Construction
Heavy Equipment Operators
Track loader and excavator operators needed for job at Ft. Belvoir. Pay based on exp. Must have 3yrs exp. Call Tom **714-920-5121.**

Construction/Home Improvement. Bilingual a +
Punchout & Labor ASAP
301-515-5828 Steady Work

CONSTRUCTION
SIGN-ON BONUS FOR ALL TRADES

sz06 Carpenters (Frame/form/trim)	**Up to $18/hr**
Electricians	**Up to $18/hr**
Plumbers	**Up to $20/hr**
Sheet Metal	**Up to $17/hr**
Helpers (for all above)	**Up to $12/hr**

Tools & transp. req'd.
703-590-4510/301-982-7344

Customer Service
Believe in Love? Set appts from Tyson's ofc. Must be energetic, driven & avail. to start immed. Potential to $75K. Med, dent & vac. Call Trisha, 703-847-0808

DECORATOR — Immediate opening. Full or part time. Experience a must. Call Lydia at (703) 425-4887. Mill End Shops in Fairfax.

DENTAL FRONT DESK/ASST
Great oppty. for highly motivated, experienced dental front desk/asst. N. Silver Spring. Fax resume to 301-890-1485.

DENTIST/DENTAL ASST
Need as soon as possible for a small dental office. Must be licenced. Contact Rella 301-568-8898

Dentist—Full time Associate dentist needed immediately for Suburban, Md dental office. Fax resume to: 301-559-7154.

Development—Write appeal ltrs, newsltrs articles & e-mail bulletins. Calls donors to thank and solicit. Rpts to Devel. Dir. Position supported by database coord. 2 Yrs fundraising exper prefer. Org located in Falls Ch,VA. E-mail ltr of interest, resume, writing sample & sal req to: maryll@chej.org. EOE

DIR OF NURSING—A/L for non-profit retirement. Silver Spring, FT. Flex hrs. Managerial & computer exp a +. Admin/QA. Fax: 301-588-1126.

Driver
Exp'd Roll Off Service Driver.
Fax resume to 202-526-3928.

DRIVER/LIMO CDL
Weekends/eves. $7-$12/hour + tips. Apply in person w/record: 6314-G Gravel Ave, Alexandria, VA. 22310; Call **703-922-7600.**

DRIVER
NEWSPAPER CARRIER
Needed for operations in Mont. County & No. VA. Sunday/holidays off. Call Tania 703-866-9947

DRIVER—Unity Disposal & Recycling is seeking CDL Drivers w/rear-end & recycling exper. Excellent benes. pkg. Applications accepted Mon-Fri, 10am-4pm. Please bring driving record: 14862 Old Gun Powder Rd, Laurel, MD.

DRIVERS
Cars, Trucks and Vans. FT, Top pay. Plenty of work. Routes in Montgomery Cty and NoVA. Pay guarantees. Orient Express, 301-590-1000.

DRIVERS WANTED
Local swimming pool supply company in Falls Church, Va is hiring for the 2004 Summer season. We have FT seasonal positions available starting immediately. Must have Class B CDL with tanker and HAZMAT endorsement to deliver pool chemicals and supplies out of our Falls Church location. We have several positions available. You'll have the potential to make $15/hr. Please do not apply w/out a current copy of your driving record. Call Mary at Schirmer's: (703) 534-1400.

EDITOR/RESEARCHER Small publisher , Fairfax. 12 to 15 hours/week. Email:
editors@lawley
publications.com

DRIVERS—Bring your own van, pick-up truck, or car. Mid-Atlantic deliveries. Make $300-800/wk. 301-608-3728.

DRIVERS — Non-emergency sedan company. Full time days. Competitive salary/benefits. 877-838-3032

EDITORIAL
ASSISTANT TO THE EDITOR—For prestigious annual book. P/T, flexible hours, competitive pay, June only. 301-949-7545 or fax resume 301-949-6190.

ELECTRICIANS & APPRENTICES: Clean driving record. Good work ethic. A Great Place to Work! Call for interview, 703-327-1340.

ELECTRICIANS & APPRENTICES: Various positions avail. Top pay, bonuses, IRA, health, dental. Team environment. Call 1-800-685-0100.

FINANCIAL PLANNING & HEALTH INSURANCE ASST.
In small Bethesda firm. Excellent communication & analytical skills. BA required. $33K. Email resume:
sheila@pinionfinancial.com

FLOORING ESTIMATOR/FIELD MEASURER
Large No VA floor covering co. needs Estimator/Field Measurer. Must be able to read blueprints. Good benes. Call 703-569-6000, ext. 614 or fax resume: 703-569-3804.

Grounds Maintenance—Drivers license required. Call Mon-Fri before 7pm or after 4pm. 703-799-5333

Hotel

WE'RE LOOKING FOR GREAT PEOPLE TO JOIN OUR TEAM!

Courtyard by Marriott Convention Center is currently seeking enthusiastic, service oriented individuals to fill the following positions: **Front Desk Clerk, Bellman, Sales Assistant and P/T AM Server.** We offer competitive wages, benefits and a fun place to work. Qualified individuals are encouraged to apply in person at 900 F St., NW, Washington, DC 20004 or by fax to 202-638-6887. EEO/AA

HVAC. MAGNOLIA Plumbing **NEEDS** HVAC Service/ Install exper'd Techs for their service/comm'l HVAC Dept. Top wages & benes. Too many to list. If interested, pls. contact Joe Jr., 443-336-9808. EOE

HVAC MECHANICS—Comm'l or residential willing to learn comm'l. Min 3yrs exper. Paid vac, holidays, sick, insur. $10-$30/hr. No sales pressure, no commission. Some DC work, mostly VA & MD. Call 703-550-9055 or fax resume to 703-550-9339.

FINANCIAL SERVICES/MORTGAGE
Willing to educate for mortgages & financial services. FT/PT. **Teressa: 703-307-0327**

GRAPHIC ARTIST—with web development experience. Fax resume, 301-423-4553 or email cignethealth@cignethealth.com

HAIR STYLIST— Needed Immed! Good pay. Sil. Spg, MD. Fax resume: 301-736-9369.

Hotel Front Desk Shift Supervisor — 1-2 years experience. Call 703/247-1002.

INSURANCE—Sr. position available for Medical Claims Analyst/Examiner in third party administrative firm. Min. 5 yrs. exp. Great salary and benes. Fax resume to 202-842-2044.

Janitorial Managers—Managers needed. 3-5 years of experience managing janitorial operations in Class A office space. Fax or email resumes to (703) 527-9373, slarson@unicco.com. EOE.

LAB AIDE—MAPS, A pathology lab seeking FT, BS degree, between 2:00pm-10:00pm. Fax resume to 703-404-1131.

LEGAL

New Applications Secretary
Seeking exp'd New Applications Secretary. Exp. pref'd with the following: Filing New Applications, Formal Docs, Prelim Amendments, Nat'l Phase Apps, etc. Must have strong proofing and typing skills. Law firm exp. req'd. Benefits incl. paid parking. Fax or email cover letters and resume to: Oliff & Berridge, PLC, Attn: HR (703) 519-0938 or email hr@oliff.com. EOE.

LEGAL SECRETARY
Silver Spring, MD (nr. Metro). Jumpstart your career w/ exciting litig. work. Superior pay/ ben's/vacation/health insur/paid pkg. & Metro. Requires min. 1+ yrs. sec. exp. Pref. fluent Spanish.
Fax 301-495-8815 www.markskatz.com

LIFEGUARDS
Century Pools is hiring Facility Managers and Lifeguards for the 2004 season. Teachers are encouraged to apply. If you can swim, enjoy working outdoors and are committed to doing a great job then we are looking for you. We provide our own in-house training, flexible schedules, competitive wages and weekly pay. In VA/DC call Kasey at (703) 461-6303, in MD call Christine at (301) 231-8999 and in Frederick & Baltimore call Paul or Greg at (301) 798-0077.

MARKETING

MARKETING ANALYST

The Consumer Marketing Department of **The Washington Post** is recruiting for a Database Marketing Analyst. Using the tools and information available through our circulation datawarehouse this position manipulates and analyzes data to identify areas of opportunity and to assess performance of programs. This position will work with consumer marketing managers to support marketing programs designed to acquire and retain subscribers. Strong analytical skills as well as good writing and communication skills are necessary. An undergraduate degree is also preferred.

Responsibilities include developing and issuing regular reports on circulation trends and acquisition programs. In addition, this person serves as the key point of contact with our IT department to facilitate resolution of issues and recommending enhancements to the circulation datawarehouse.

The successful candidate will be skilled in the use of PCs and have above average skills in using spreadsheet and presentation software. They should be organized and able to handle multiple tasks under the pressure of deadlines with minimal supervision, and able to work well with others. In addition, the candidate should have a strong comfort level presenting ideas and findings.

Qualified candidates should send a cover letter and resume outlining their employment history and salary requirements to:

The Washington Post

1150 15th Street, N.W.
Washington, D.C. 20071
(202) 912-3677
Attn: HR/DMA/JL

We are committed to diversity in the workplace and promote a drug-free work environment.

MARKETING

PRESENTATION WRITER
Marketing Research Dept

The Washington Post's Marketing Research Department is seeking an experienced Presentation Writer. The primary responsibility of this position is to generate custom presentations for the Post's current and prospective advertisers. This entails meeting with Ad Sales representatives and analyzing Scarborough data and other resources to accurately represent the marketplace.

Qualified candidates will have at least 3 years of copy-writing experience, strong analytical skills, familiarity with PowerPoint and other presentation writing tools in both Mac and PC environments, and familiarity with media measurement databases and web-based tools.

If your background includes writing experience and a proven ability to generate innovative sales presentations under deadline pressure, we would like to hear from you. Please send a cover letter with salary requirements, a resume and writing samples to:

The Washington Post

1150 15th Street, N.W.
Washington, D.C. 20071
(202) 912-3677 (fax)
Attn: HR/COPYWRITER/JL

We are committed to diversity in the workplace and promote a drug-free work environment.

AUTO SALES

DARCARS®

No experience necessary, we will train. The DARCARS Automotive Group is the ***#1*** vol. Auto group in the Washington Metro area with 25 dealerships in Montgomery Co., P.G. Co., Frederick Co., Charles Co. and Fairfax Co. Due to the enormous growth of our company we are seeking highly motivated, customer friendly, career minded individuals to join our team of professionals.

WE OFFER:
- ***Company car***
- ***401K,***
- ***Paid vacation***
- ***$80K+ first year earning potential***
- ***Rapid advancement into management***

For interview apply in person to ***Kelley Stevens*** M - F Between 9:30am- 7pm At DARCARS Mazda, 12214 Cherry Hill Rd., Silver Spring, MD. (Corner of Rte. 29 and Cherry Hill Rd.) 301-622-0300.

Classifieds

JOBS

LABORER—TRAINEE to learn trade. Exp. ladders, tools, heights, mechan. inclined. OT & benes. 301-593-8724

LABORER - Warehouse, Janitorial, Rest, Hotel. Immed. openings. Call now. Small regis. fee. DC Labor Jobs **Now, 202-291-5627**
www.dclaborjobsnow.com

Loan Officer—FT, Bilingual. Will train. Rockville 301-816-9101

MAINTENANCE

InterSolutions, Inc. the leading staffing company in the Property Management Industry is searching for Maint. Technicians, Maint. Supervisors (CFC and HVAC cert. is a plus) and Porters (training provided) for apartment communities in DC/VA/MD. Fax resumes: 202-546-4331. Background check conducted. EOE

Marketing Manager Needed

A rare opportunity exists for someone immediately available in a 24 year old company in the Home Improvement Industry. Searching for an outgoing motivating person to oversee and manage our entire marketing dept. If you have the right stuff call Brian Quick @ 301-560-1412

Marketing Manager

Fast growing company seeks marketing Manager. Must be outgoing, aggressive, and thrive in a fast passed environment. Solid base + bonus incentives, excellent growth potential, call 301-306-5292 between 9am and 3 pm for more info.

MED ASST/RECEPT
Fluent in Spanish & English. Willing to work on Saturdays. P/T, at least 30 hrs/wk. Offices in Greenbelt & Silver Spring. Fax resumes to: 301-220-2698.

MEDICAL BILLING/RECEPT—Requires experience. Knowledge of CBSI and Familiar with ICD9/CPT Coding. Fax 703-933-0134.

Movie Extras
Earn $200-$600/dy
All looks, types, ages needed
800-260-3949 x 3427.

NUCLEAR MEDICINE TECH
Wanted PT, one full weekday per week, for a cardiology office in Greenbelt, MD. Competitive pay. If interested, fax your resume to 301-854-5431.

NURSING
COME JOIN OUR TEAM
RNs LPNs CNAs GNAs HHAs and Companions. Please call 301-341-0100.

PAINTING ESTIMATOR
Exp'd in painting and wall covering take off. Salary per exp. Medium size union company with great reputation. Benefits. Start immediately. Call 571-203-0460, fax 571-203-0463

PARALEGAL — Small AV rated domestic relations firm in Bethesda needs exp domestic relations/litigation paralegal. Financial/legal sec. bkgrd a plus. Pleasant office, top salary & benefits. Word & Excel reqd. Fax to 301 280-3781

Photographer—2-5 yrs exp w sports or portraits 703-538-4611

PHYSICAL THER.—FT/PT; PT & PTA needed for pvt. orthopedic & sports wellness clinic Flex. hrs. Great benes. Immed. openings. Fax resume to 703-821-0097.

PLUMBER—Experienced. Call Mon.-Fri., 9-3: (301) 916-2700

Receptionist—Fairfax co seeks receptionist w/excell. customer svc skills. Retirees encouraged to apply. Excell. sal. & benes. Fax resume, 703-385-1985.

Research Analyst and Application Reviewer—needed for 4 yr govt contract. Fax resume to: 301-585-8105.

Restaurant

BARTENDERS LINE COOKS

1520 K St., NW after 2pm

RESTAURANT
BAR and WAIT STAFF
DON PABLOS (Alexandria), 3525 Jefferson Davis Hwy. Apply in person: M-F, 2-5pm

RESTAURANT
BUS BOY—French Restaurant in Alexandria, searching for F/T Bus Boy. Eng. Spg. a must. $6/hr plus tips. Call 703-371-9282 Will sponsor the right person

RESTAURANT
COOK HELPER—For Italian rest. 202-332-2207 ; 202-352-3926

RESTAURANT
COOK—For popular neighborhood cafe. Apply in person only, 3000 Connecticut Ave NW.

RESTAURANT
Exp'd Wait Staff needed for busy Adam's Morgan Restaurant. Apply after 8pm Mon-Sat. Millie & Al's Restaurant, 2440 18th St., NW.

RESTAURANT
TRAIN ATTENDANT/LSA

100% travel on the train to New York, Boston or Chicago. Oversees food service car, coaches or sleepers. $13.34 or $12.91/hr. Excellent benefits. 3 years. Customer service and supervisory experience preferred. Lifting 50Lbs. Fax resume to: Attn: LF 202-906-3349 EOE, M/F, D/V

RETAIL
Washington Golf Centers
2625 S. Shirlington Rd
Arlington, VA
VISUAL MERCHANDISER/ CUSTOMER SVC REP

Full & PT position avail. Must have 2 yrs of experience & have interest in golf. 703-929-1235 Ext 221 or fax resume (703) 521-5440.

Restaurant—Exper'd Sous Chef wanted for busy Washington restaurant. Fax resume & refs to 202-216-0375.

RESTAURANT
Servers/Bartenders needed. 1200 New Hampshire Ave. Near Dupont Metro. Apply between 2 & 5 every day.

RESTAURANT
Washington, DC restaurant. Seeking Kitchen help. Exp necessary. 202-265-2828 or 301-467-0343.

RETAIL
STORE MGRS., ASST. MGRS. & SALES PERSONNEL
Energetic, exper'd individuals for a high-end Georgetown clothing store who work well with people. Sal. + comm. + bonus. If interested, fax or email resume: 202-333-5121 or sonnypreet@hotmail.com

SALES—A great company. Make $1000 the first 3 weeks, 6 figures in first 2 years. Ask me how. FT or PT. No exper. req'd. Local training. Excel. benefits. Please call 703-472-0827. www.IBOPlus.com/MSinnott.

SALES
(Come Grow With Us)

Prosperous NoVA/MD company in the home improvement industry is expanding. Prior industry experience not necessary but welcome. Professional training program provided. Someone who needs at least $65,000 per year with the potential of six figures (comm.). Incentive and bonus. Car essential. No overnight travel. Call Brian Quick between 9am-3pm: 301-560-1412.

SALES— Industry leader needs agents looking for work and benefits. Willing to train. $2000/$4000 per month. PT/FT. 703-850-6568

SALES — Job Fair - 15-20 Employers ready to hire Wednesday, June 2 10am-3pm at FedEx Field, 1600 FedEx Way, Landover MD 20785

SALES REP
For Avon. Earn extra $$.
Call Jeanette: 301-856-8082,
240-604-6442

SATELLITE INSTALLER NEEDED

VA location. Must have truck & tools.
Call 571-237-4574

SEAMSTRESS—With exper. Draperies & top treatments (swags, cascades). Call for an appnt, 301-868-5986.

Secretary—Fairfax co. seeks exp'd Secy for a busy off. Computer skills & typing a must. Excell. sal. & benes. Fax resume, 703-385-1985.

SECURITY

Security officer needed DC area. Must have HS diploma and 2 yrs of experience. Must be bilingual English/Spanish. Night time shift. Please call **703-931-1000.**

Service Technicians
BUILD A SOLID CAREER
With JC Ehrlich Company

Work for "America's Finest" Pest control company according to PCT Magazine. JC Ehrlich is a 76 year leader in the service industry with 42 locations in the Mid-Atlantic. Comprehensive training program includes career level advancement, compensation consists of base wage, incentives, bonus, major medical, vision, dental, paid vacations, 401K retirement plan, and Profit sharing. Starting salary 35-40k with potential to mid 50K. We prefer to train candidates with a solid work history dealing with the public, and ability to work on their own. Service vehicles and tools provided. Our rapid growth has provided career opportunities in our Washington DC/ PG County Md. office. Contact Danny Harper at 202-289-0548. Fax 703-550-8707;
or email resume to:
danny.harper@jcehrlich.com
JC Ehrlich is an equal opportunity employer & we welcome all, men & women, to apply.

STORE CLERK—PT in retail gift store. Stock shelves, assist customers; inside secure Federal Govt bldg. Downtown 1 blk from Metro. Hrs 1-4:30 p.m. daily; Perfect for students. 202-307-4033.

STUDENTS WELCOME!!

8 permanent positions, S summer positions for immediate placement. PR dept. Mon-Fri, 8-5, $13-20/hr. No experience. Paid training, advancement opportunities and travel. If you like to have fun and make $$ call today. 301-650-4190.

SUMMER HELP—GC seeks motivated, skilled workers. Must take pride in work. Good pay & benefits. Fax resume to SIGC at 703-502-8960.

Teacher—Teachers;Kgn and early childhood. FT/PT. NAEYC-Accredited school in McLean, VA. Fax resume to Country Day School, 703-790-4602.

TEACHER
Teacher for day care.
Must have CDA.
Call 202-529-2332.

TELEMARKETERS—Salary $10/hr, bonuses. Need drivers, mach. techs and salespeople. 3 yrs exp, 2 yrs college. Mr. Pope 202-291-2232

TELEMARKETING
Outbound Telepro's $8-10/hr + bonus. FT Hyattsville. 888-466-3570 Ext. 84

Software Tester

SETA Corporation is looking for Software Testers with a strong focus on **SAP R/3 & SAP BW.** Min. 2 yrs exp., knowledge of CA TSO/ ROSCOE, JCL, COBOL, JAVA, HTML, SDLC, Test Plan and Test Case Design. Mainframe, Client Server, & SAP Testing. Send resumes to:

SETA Corporation
Attn: Recruiting
6862 Elm Street #600, McLean, VA 22101
FAX 703-821-8274 resume@seta.com

TELEVISION
NEWS WRITER

ABC-7/NewsChannel is looking for a Writer to prepare news scripts for presentation in daily newscasts, read news wires/local papers daily for changes/updates in stories, become familiar w/ producer-associate producer duties & functions and at times perform them, make beat calls daily, contribute story ideas, develop ideas for live guests, and arrange for them to come into the station to participate in shows, and organize scripts daily.

College degree in Journalism, Mass Communications, English or equivalent exper. 1-2 yrs. news writing exper. Strong writing skills particularly for broadcast. Avail. to work irregular hours, weekends, & holidays.

Please send resume to: **Human Resources; WJLA/NewsChannel 8, 1100 Wilson Blvd., 6th Fl., Arlington, VA 22209.** NO CALLS, PLEASE. EOE

WAREHOUSE
NIGHT MANAGER, SHIPPING

Lancaster Foods, Inc., produce distributor based out of Jessup, MD has an immediate opening for a Night Manager, Shipping. The incumbent will check, record and prepare product for shipment. Will oversee a team of Order Selectors. We are seeking someone with a minimum of three years related experience - one year of supervisory exp. Must possess proficient PC skills and excellent communication skills. Experience operating Powered Industrial Equipment. Weekends and holidays are a must.

Interested persons should send resume/cover letter (include salary requirements) to Lancaster Foods, Inc., 7825-A Rappahanock Avenue, Jessup, Maryland 20794. Fax to 410-799-0023. To apply online visit **www.lancasterjoods.com/jobs.htm.** EOE. No phone calls please.

WINDOW CLEANERS—F/T. Up to $500/week. Medical benefits. Paid training. No exp. nec. Transp needed. Call Sid 703-548-9045

WINDOW CLEANERS—F/T. Up to $500/week. Medical benefits. Paid training. Auto req. Call Sid 703-548-9045

BUSINESS AND FINANCIAL OPPORTUNITIES

A LOCAL VENDING ROUTE
Top locations, all cash. Great income! Must sell by 6/15. $4K-$7K. 1-800-224-9618. 24/Hr.

ART & FRAMING GALLERY
High traffic area, best location in Montgomery Co. Gross over $240K/yr. 301-452-3288

VENDING
A Coke/M&M Route
15 locs - BIG $$Week!
$Dwn/fin. 1-800-367-8409 x4321

STUFF

ANTIQUES: DISHES/Dolly Madison pattern, $800; WWII Trunk, $50; oak desk, $450; 2 wood carved screens, $800 & $1600; collector's Christmas plates, $35/ea. Call 703-978-2695

ARL/SAT MAY 29, 8-12. BARGAINS! REMODELING SALE/ALL MUST GO!—Furn; shutters; kid's stuff; kitchwr; books; clothes. 4436 VACATION LN

BEDS MATTRESS — King, 3 pc, pillow top, in plastic, warranty. Can Deliver. $350; MATTRESS - Queen, 2 pc, pillow top, in plastic, warranty. Can Deliver. $250. Call 703-924-6664.

DUPONT CIRCLE
THE CHASTLETON
Walk to Shops/Restaurants
Near Dupont Metro
Studios $875-$975
1BR $1080-$1535
2BR $1870-$2150
866-856-4594

FAIRFAX—Sloane tapestry print sofa; 19"X40" space saver tbl, seats 10; solid fruitwd. trundle bed & matt; Image tredmill; Kawai piano; lthr top desk; 703-573-0361

FOR SALE
Unique Formals, Gorgeous Afrocentric Outfits, Trendy Casuals, Elegant Scarves and Shawls for all Occasions. Classy Jewelry, Colorful Packable Panama Hats, Designer Pillows, Shea Butter, Pure African Black Soap, ETC...
With This Ad Receive A 10% Discount UPON a $100 Purchase, Through July 5th
GREAT ALTERATION SERVICES
MON. THRU SAT. 11:00 AM TO 07:00 PM
4702 14TH ST., NW, DC
CALL NORMA-240.277.6743

HOT TUB—NEVER USED, seats 6, 30 jets, w/warr. Retails $5,000, sell $2995. Call Meg 703-609-4325

HOT TUB—Never used, still in wrapper, 7x7, 31 jets, 2 pumps, water falls, aroma therapy, Lifetime warranty on shell. Retail $6500. Must sell $3500. 571-237-5015

ORGAN—Hammond, model 820 w/Leslie cabinet model 715C. $3,000/obo. Newton Hopper 301-292-7828

Shirley Temple Dolls—Fr 1930-1990 Orig. Ideal, Lge collection prices start at $200. 304-876-1414

TICKETS

CONCERTS/SPORTS/THEATRE
WWII Dedication Ceremony
www.dreamtix.com
703-931-0916

Eric Clapton * Kiss
BALTIMORE ORIOLES * MYSTICS
Fleetwood Mac * Madonna
REBA * BUFFETT * MATTHEWS
301-985-6250
www.greatseats.com

Orioles * G. Keillor 5/28 * Moody Blues * Chesney Buffett * Simpson * No Doubt/182 * DMB
800-450-3587 www.aah-tickets.com

RAVENS * ORIOLES * REDSKINS
NORAH * BRITTANY * BUFFETT
KENNY CHESNEY * TIM McGRAW
DAVE MATTHEWS * MADONNA
PRINCE * METALLICA * REBA
ALL WOLFTRAP SHOWS
410-719-0030
www.ticketmonster.com

PETS

Adopt 1+ Cat/Kitten—Saturday 5/29, 12-3pm Petsmart Springfield across from Mall (fully vetted)
View Cats: www.SPCANova.org
703-799-9390 spcanova@aol.com

ADOPT A CAT/KITTEN—Vet checked. Call Feline Foundation. 703-920-8665. **www.ffgw.org.**

ADOPT ALL BREEDS—Beaut. Kittens & Young Cats. **Barn Cats Too!** in MD, VA, DC. Save A Life. 202-244-2866

CHIHUAHUA PUPS

AKC shots & wormed, tiny & adorable, $750. Harpers Ferry W.VA 304-876-1414

DOBE PUPS—AKC, Red/Rust, M/F, health guar. 301-855-7450, 301-717-1457

JACK RUSSELL PUPPIES—Ms/Fs, top qual. Smooth coat. 1st shots/dewormed. 703-608-5463

LABRADOODLE PUPS 2nd generation, vet checked, guaranteed, $700-$900. 540-582-3939

ROTTWEILER -AKC PUPS

Will be 160lbs. Hips guar. Sale prices.
Call 703-867-1881

WANTED—Doggie Day Care in your Reston Area home. 303-517-5545

RESIDENTIAL RENTALS

700 7th STREET, SW $1250
SPACIOUS & BRIGHT 1B/1B
Rent includes utilities;pool, exercise room, sauna, walk to Metro Call: 301-881-7790

ABLE TO AFFORD-Yet Got Denied?
Don't despair! Places MD/DC/VA
Call: **The Right Place 888-813-5689**

ADAMS MORGAN/1800 blk Belmont— Huge 2 BR bsmt apt. $2200 incl utls/CATV/prkng spc. 202-265-3664

Adams Morgan, efficiency;—1714 Summit Pl. NW $700.00+electric, secure building, hardwood floors; A/C Mr. Hill 202-265-0089
Office 202-537-8970

ADAMS MORGAN—Efficiency and jr. 1-BR. Near Rock Creek Pk, w/w, a/c, W/D, D/W, $800-$900 utils incl. 301-292-6905.

ALEX—3BR/2BA I395x6 24hr sec, pool,bus,balc,-pkg,gym, tenn/bsk/voll ct $1545 util inc 703-203-8661

ALEX/Cameron Sta—Striking 3 BR, 2½ BA. $1975. Huge 2 BR, 2 BA $1800. 571-277-1831

Alex/Del Ray— 1 BR, 1 BA. Close to Metro. AC. free laundry. Water incl'd. Avail June 20th. $975. 703-470-6260

Alex/Heart of Old Town $1250
English Walk UP - Avail 6/1
Newly renovated, custom decor, 1BR. Walk everywhere 571-216-7590

ALEX/KING ST/395—Lg. 1BR, 1BA in gated commun. Sunrm, fpl, w/d, pool, gym, garage prkng, & free shuttle to Pent. $1170/mo.+utl. 703-403-5777

ALEX/OLD TOWN—2BR w/loft, 2½BA, cac, fpl, w/d, patio, OSP, $1800. Avl 6/1. 703-629-3127

ALEXANDRIA EHO

Lafayette Apartments

1 & 2 Bedroom apt w/optional dens
- **Separate dining areas**
- **Walk-in closets**
- **Floor-to-ceiling windows**
- **Huge balconies/patios**
- **Sparkling Pool**
- **Playground**
- **New clubhouse w/business center, conference room & community room**
- **Min. from Nat'l Airport, The Pentagon, Downtown DC and Metro**

703-718-8666
Income limits apply, call for details

ALEXANDRIA, VA EHO
KINGS GARDEN
- Walk to Schools, shopping, and Huntington Metro
- Floor to ceiling windows
- Walk-in Closets
- Balconies or Patios

877-317-0279
6300 South Kings Hwy

ALEX/PARKFAIRFAX—1BR on quiet lane, w/d, easy access to Pent. $1000/mo.+elec. 703-204-2278

ALEX/RT 1—SPAC 1BR APT w/prkng, acr. fr. Potomac Yds. Avl. aft. 5/24. $850. John 703-799-2533

ALEX/Watergate— 2 BR, 2 BA incl utls, W/D, in/out pool & free shuttle, etc. $1425. 571-277-1831

ALEXANDRIA/DELRAY

3BR, 3 lvl TH, CAC w/oodles upgrades, NS, No pets, $1850. O/A 703-892-0002

Alexandria $1100
FOR RENT
Beautiful one bdrm, 1 bth, apt. with util. includ. avail. immed. contact Janice at 301-324-3155 or Natalie at 571-334-4528 .

ARL $1500
Heart of Rosslyn, 2BR, balc, fresh paint, new carpet, secure bldg, off st prk'g. Ward Realty Inc, 703-212-8995 ext 10.

ARL/3BR/1½BA—4½BLKS to **METRO**, Starbucks, garage, yard, scrnd prch, $2300. **703-470-1083**

ARL/CLARENDON/COURTHOUSE — Lux TH, 3BR, 3FBA, 2-½BA, study/den, all the upgrades, ceil fan, ehdwd flrs, jacuzzi tub, blt-in bk shelves, balc. outdr pool, exerc rm. Great location. 2 blks to Courthouse Metro. EZ access I-66, Rt 50, I395, $3500.
Susan Kohler American Realty Group,
703-812-0964 Owner/Agent

Arl/Clarendon $1100
Great Neighborhood
Lg 1 BR top floor, charming 1930's home, sep ent, parkng, walk to metro,w/d on site. Avail 6/1 703 368 7296

ARL/COURTHOUSE—1BR avail immed. Walk to Metro. $880. Income limits apply.
Call for details. 703-243-6650

ARL N/BALLSTON Metro 2BR, den, 1BA, frnt porch, fpl, hdwds, cac, w/d, d/w, hi-ceils, $1935 utls incl.

ARL N/VA Sq METRO Lg 2BR duplex, avail 7/1, utils incld. CAC, w/d, dw, $1750. O/A. 703-819-5919

ARL N/Country Club Estates— 4BR, 3½BA. $2195. Near Ballston Metro. Avail now. RENT OR SALE $529,000. 703-536-7187

ARL N.—Nice lge 3 lvl 3-4BR, 2BA colo. rec rm, deck, quiet nghd, w/d, dw, CAC, $2100. Avail 6/16.

ARL SO. —Lge 2BR duplex, quiet nghd, w/d, dw, CAC, avail 6/1. $1300. Amer. Rlty. Grp. Cecille 703-819-5919.

ARL N—The Williamsburg, 2 BR, 2 BA, gas fpl, close to metro. $1800/mo. 301-404-0292

Arl/Ross—New 2BR, 1BA, hdwd flrs, prkg, w/d,ac, $1750 703-528-2737

ARL S—2/3 BR apt in SFH, lg liv rm, kitchen, fenced yd. Pets welcome. Nr Pentagon/395. $1280mo + deposit. 703-795-1401

ARL S/ROSSLYN—Furn studio $1100. Call Marvin, Arlington Realty Inc, 703 426-5763

ARLINGTON 1200 S. Courthouse Rd
DOMINION PLAZA
A MUST SEE!!!
Remodeled Apartments
w/ Gourmet Kitchens
Studio $780-$880 1BR $895-$1065
2BR from $1150-$1280
Newly Remodeled. All utils incl. Fitness ctr, new business ctr, controlled access, on-site prkg. Walk to shopping & restaurants. Bus at corner to Pentagon Metro
*Limited Time, **703-920-2000**

ARLINGTON-2BR NEAR PENTAGON

Unique cac w/d storage. Metro access, no pets. $1290+. O/A, 703-892-0002

AU PARK/$1600+ Utils — 2BR, 1BA street prkng, w/d cac, fncd yrd, metro, no pets. Avl 6/1.
301 515-0432 301-233-0804
email: ivadixie@aol.com

AU TENLEY/Friendship Hts

Effcy, Eng bsmt, sep entr, w/d, wlk **Metro** /shops no pets. $875+utls 703-237-7787

BELTSVILLE — 2 BR fr $870+elec.
301-937-1137
www.chestnutknolls.com

BETH-ASK ABOUT MILITARY DISCOUNTS!
Call CASAS R.E.
301-717-9114/983-6771

BETH—Colonial 4BR/1½BA, 2 car gar, gas heat, 2 window a/c's. $2350, Agt, 301-946-2626, M-F, 8-4

BETH/Grosvenor Park II—Beaut upgraded 2BR/2BA apt. at Metro. Avail June 1. $1770, 301-652-1562

BETH N./Nr NIH—3BR 1BA, avail now, credit check. $1200 301-881-7195

BETHESDA/N. BETHESDA
- 1BR at The Promenade,
- $1200 incl utls
- 2BR at The Gables, $1600
- 3BR at North Brook Lane, $1600

ASK ABOUT MILITARY DISCOUNTS
CASAS RE 301-717-9114/983-6771.

Bethesda—Promenade- 2 BR incl grg pkg, cable, gas, elec, in/out pool, tennis, health club, grocery& more. 301-937-1137

Bethesda $975
Grosvenor Metro
Large,convenient, studio apt. Utilities and cable incl. 301-455-6472

BF06 Beth—Charming, 4+RMs, 3 1/2 BA, Conv. to Downtown, 1 Yr. Lse, Avail. Jun., $2799 +util. 202-359-3279

BOWIE/Glendale—1BR. New; must see. No smkg/no pets. $850/mo. + utils. 202-497-0239

BURKE CTR—3BR 2½BA TH, clean, w/d, bsmt, fncd yd, pool/tennis, nice loc. No smkg. Avl June $1450/mo. 703-250-9340

CAP HILL—2BR, 1BA Engl bsmt, CAC, w/d, dw, 7 min walk to Senate & Union Sta Metro summer or 1 yr, $1800/mo Open Sun. 1:30-3:30. 304 E St. N.E. 202-546-0558

CAP HTS—4/5BR, 2BA renov. SFH, ex cond, rent w/opt to buy, $1650/mo+uts. Sect 8 ok. 301-464-3594

CLARKSBURG—Brand New Lux TH. 2600 Sq. ft. living area. 10 ft main lvl ceilings. 3BR. 2.5BA, 2-car gar,study rm, Recr rm, fpl, jacuzi w/ shower. Near I-270. $1850/month.Call 240-888-6357.

Classifieds

RESIDENTIAL RENTALS

BURKE—3BR 3BA, fpl., gar, fam. rm., avl. now. $1650. 703-534-0121

BURTONSVILLE — TH 2BR 3BA, 3 lvl w/fp, end unit, w/d, $1300. Gd. credit req'd. 301-254-1220.

CENTREVILLE — 3 lvl, 3BR, 3½BA TH, new paint & crpt, fin walk/o bsmt, deck, No pets. $1495/mo 571-332-1793

CHESAPEAKE BAY $2100 WATERFRONT 3BR, 2BA. CALL FOR INFO, 301-725-6416

CLEVE PK Quiet, bright, patio, grdn, w/d. 2BR 2BA. 1500 SF. **Dog friendly.** $2500 utils incl. 202-333-7765

CLEVELAND PK NW—Fabulous studio w/ upscale renovation, w/d in unit, w/ stunning patio & great views. Pet friendly. $975 all incl. Call Juan 301-442-6332

CLIFTON—4BR 2.5BA HOUSE 2828 sq ft. Lg deck, forest view. Extra lg 2 car gar. $2450. Avail 6/15. 703-473-1887

COLLEGE PARK—5BR, 3BA, new carpet, parking, fpl, w/d. Avail. now. $2000. **4711 Berwyn Rd. 202-488-3496 301-585-8448**

CONN AVE—LUXURY 2BR 1BA, w/d, cac, crpt, prkng, balc, close to metro. $1800/mo. Avl. 6/1.703-448-1891

DC/NW **EHO**

THE ELLINGTON

Urban Living
Infused with the U Street Vibe

Up to 2 months free on select apts.

866-231-7774
EllingtonApartments.com

DEL RAY/ALEX—Sparkling 3lvl TH, 3BR 1½BA fncd yd, cac, yard care incl'd. Walk to restarants/shops/metro. 2208 Commonwealth Ave. $1850 Call 703-836-0888

DUP/1301 20th St NW—Lge 1BR, den, 2BA, antqs, 1 blk Metro pool. $2188 incl utls. Prkg xtra. 202-331-0605

DUP/Riggs Pl—2BR Engl bsmt in 1890's Vict. A/C, W/D, DW, cbl, sec. $1975+. Avail 7/1. 202-462-2511

DUPONT CIR/1718 P St—Newly renovated spacious 1BR in luxury condo bldg. Roof top pool, 24 hr frnt desk, 1 block frm circle/metro. All new carpeting/applcs/mini blinds. Avail immed. $1750 incl utls. For appt call Mon-Fri 8:30-4pm, 202-387-7777

FAIRFAX/$2000.
5BR, 3BA, split lvl on lg lot in Mantua Hills. Pets ok. Laughlin Realtors: 703-356-7227.
laughlinpm@aol.com

FAIRFAX **$2795**
4BR, 4.5BA Colo, only 8 yrs old. Vy close Fair Lakes. Laughlin: 703-356-7227
laughlinpm@aol.com

FAIRFAX—4-yr. old condo. Walk to Metro, nr. shopping. MBR $850; rms. $695/ea. 703-887-5758

FALLS CH/Tysons—Tastefully furn. 1BR condo nr metro. Fully equip. kit., linens, hsewares. Pool, tennis, gym, security. 6 mo. min. $1500 utils incld. O/A. 703-981-3888.

FALLS CH—WALNUT HILL AREA. 4BR, 3½BA, built in '89, 3800+ fin. s.f., huge MBR w/whirlpool tub, 2 car gar., library, snrm, fpl, lg. deck, avl. immed. $2600. 703-331-0756

FALLS CHURCH **$1795**
3BR 2BA split lvl on lg lot.
Laughlin Realtors: 703-356-7227

Falls Church—3 bedroom, 1 bath. Best schools! Beautiful community. 4 min. drive to 2 metros! Fenced yard on cul de sac. Includes mowing, leaf removal! Avail June 15. $1,500.00 (703) 534-2495 Pics on rent.com

Falls Church/Merrifield **7703 Lee Hwy**

FAIRFIELD CROSSING
2 BR's fr. $1150*

- One Light to I-495
- **Washer & Dryer In Each Apt!**

1-866-255-0773

FOGGY BOTTOM
Corner 1BR w/EI kitchen $1575. 2401 H St. 9th Floor. Also other 1 Bedrooms & efficiencies 301-881-4444

FORT WASH—4BR, 2½ BA. TH w/bsmt. Rent w/opt. $1680 + utls. NS/no pets. 301 552-4460. OLREA

FREDERICK—Beaut. TH. 3BR + loft. 3½BA. washr/dryr, garage. deck. $1395/mo + utils. 301-655-7973

Gaith—Huge 2 br, 1 ba. Some w/washer dryer. Near Shady Grove Metro. Call for details 301-258-9384.

GAITH/RIO CENTRE **$1450**
Completely remod 3BR, 3BA, 3 fin lvl spac TH. Too nice to be a rental. Bus svc. at dr to Metro. Wlk to shops/theatres, rests. Paul/Re/Max, 301-572-2226

HERNDON **$2400**
Very clean 4BR, colonial w/large gourmet kit & MBR. Only 8 yrs old. Laughlin Realtors: 703-356-7227
laughlinpm@aol.com

HYATTSVILLE

$100 OFF 1ST MONTH RENT!
(limited time only) if you mention this ad

GARFIELD COURT
1 & 2BR remod. apts fr $675
866-864-1037

HYATTSVILLE —Beautifully restored Victorian 5BR,-3½BA, 3500 SF on double lot w/fenced yd, lots of extra space 1 mi to Metro. $2500 301-864-5149

Landover

MAPLE RIDGE
888-583-3045
Remodeled Apts. with Brand New Kitchens
Individually Controlled A/C and Heat
Fitness Center/Gated Access

MCLEAN/Tysons/The Gates—Lux 3BR 2FBA condo. pool, gym, clubhse, new appls, gated cmnty mins to 66, 95, GW Pkwy, $1800. 301-404-5567

N.W. Bloomingdale—Partially furn Effcy, $675 incl utils. On major busline cls to Metro 202-483-7919

MCLEAN **$4200**
Immac 4BR, 4.5BA colonial w/ 2 story foyer, hdwd flrs, many upgrds. Laughlin Realtors: 703-356-7227
laughlinpm@aol.com

Mitchellville, MD **$352900**
Purchase or Rent to Own
5 bedroom, 3 1/2 bath. wood floors, 2 car, many extras. No bank qualifiying, All credit accepted with option fee. Seller help. Call Mark @ 301-252-9153

N.E, Eastland Gardens **$1250**
Immediately Available!
Charming 2 Bedrm/1Bth, Basement, updated kitchen and bath, w/w carpeting. Near METRO. Call (301) 505-1366.

New Carrollton

SUTTON WALK/LENOX COURT
Washer & dryer • Walk-in closets
Near New Carrollton Metro
(877) 277-2083
Call For Specials
5% Military & Federal Government Discount

North Bethesda **EHO**
BRAND NEW APARTMENT HOMES
Magnificent Rock Creek Views
1 and 2 Bedrooms
The Gallery at White Flint
3 MONTHS FREE RENT*
1-888-699-2270
gallerywhiteflint.com
*See Leasing Consult. For Details

NW/6040 14th St—1 bedroom, $750.00; all utilities included. Mr. Johnson 202-744-5871. Office 202-537-8970

NW/6040 14th St—1 bedroom, $750.00; all utilities included. Mr. Johnson 202-744-5871. Office 202-537-8970

NW/Dntn—Newly decor. effic, conv to transp., shopping, in hist. bldg. $685. 202-289-4909

NW/DNTN— Office BLDG Convention Cntr. Sngl or suite in historic bldg, $500-$1200/mo. HUB district, Flex terms. 202-289-4909

NW **EHO**
Brand New Luxury Highrise
Near MCI Center

- **Capitol Views**
- **Rooftop Pool, Track, & Fit Ctr**

MASS COURT
300 Massachussets Ave
888-873-5411
www.masscourtdc.com

NW/LEDROIT PARK **8 LUXURY APTS**
151 S ST. NW **OPEN 11-3**
ONLY 4 -1 BEDROOMS LEFT!

- One BRs starting at $1025
- Secure building
- Controlled entry system
- Spac sun-filled apts
- New kitchens & baths
- 9' & 10' ceilings
- High speed internet/cable.
- On-site laundry
- Close to Metro/green line
- Conv to downtown & Cap Hill

202-362-2642 **Lic. agent**

OXON HILL

COLONIAL VILLAGE
888-583-3047
FREE UTILITIES
HUGE FLOORPLANS
CLOSE TO SHOPPING AND METRO!
Call Today for Rents & Specials!

OXON HILL **EHO**
SOUTHVIEW

- **Balconies & Patio**
- **Modern Kitchen**
- **Free Shuttle Bus**
- **2 swimming pools**

877-316-6303
A Southern Management Community

OXON HILL **EHO**

Jump Into June!
1BR $730. 2BR $850-$875

- Instant Credit Approvals
- Central Air/Heat
- Free After school & summer camp program
- Metro Access
- 95 Off 3B right on Audrey La
- Swimming Pool
- Tennis Courts

625 Audrey Lane
800-880-3923

OXON HILL **EHO**

1/2 OFF JUNE RENT
$0 Application Fee
RIVERVIEW TERRACE
Call Tamika, Sherita, or Sheena
866-381-2786 (toll free)
Mon-Fri 9-6; Sat 10-5; Sun. 12-4

PALISADES/Geo'twn—2 sunny 1BR apts, utils & prkg incl. CAC, dw, laundry, storage, secure bldg. Partially furn option. No pets. Metro Bus. 202-262-0144

PETWORTH—1BR, $650-$850/mo. + utils. 301-772-3341

POTOMAC N—Lovely 3BR/2.5BA 3 lvl TH. Excel Location. Wootton High/Cabin John Middle Schools. Finished w/o bsmt. Hardwood floor. No Pets. $1450/m. A Must See. 240-888-6357

RESTON—Gorgeous (2) 2BR condos. Gas heat & cooking. Great kitch. garage. secured bldg. 1 blk to Town Ctr. Pool. Clubhouse. $1400 & $1750. Call 703-862-0891

Riverdale

FLETCHERS FIELD
866-805-0782
ALL UTILITIES INCLUDED
Spacious, Modern Apartments
Minutes to University of Maryland and DC

Riverdale

PARKVIEW GARDENS
888-251-1872
1,2 & 3 Bedrm Apts. & Huge 2 Bedrm Townhomes
Fitness and Day Care Centers on Property
Outdoor and Indoor Pool

ROCKV—2BR 1FBA SFH, w/d, Nr metro! $1100+utils. 301-315-8218

ROCKV/Sil Spg or Gaith—Conv. cac, kit, w/d. $475-$545 301-460-5177

ROCKV/White Flint—$1195. 2BR, 1BA garden style. New kit/BA. Prkng, pool & tennis incld. 301-530-9880.

ROCKVILLE **$1695**
3BR 2BA, sun rm. Re/Max Premiere Selections. 301-299-1000 ext 370.

ROCKVILLE

1 MONTHS FREE RENT*
RENTS FROM $1135
CONGRESSIONAL TOWERS
877-510-8877
261 Congressional Lane
www.congressionaltowers.net
*restrictions apply

Rockville **1599 E. Jefferson St**
GORGEOUS NEW APARTMENT HOMES

Rollins Park

1 MONTH FREE RENTS FROM $1110
877-512-0182
www.rollinspark.net
Mgmt by Polinger Shannon & Luchs

ROCKVILLE **1699 Yale Place**

YALE VILLAGE
SPACIOUS TOWNHOMES WITH SUPERIOR AMENITIES
2 & 3 BRS $1475-$1775
866-347-3388
www.yalevillage.net
Polinger Shannon & Luchs

ROCKVILLE

- 3BR/2+2BA Rambler w/fenced
- yard adj to park. Deck, new paint
- & carp, $1650
- 2BR/2BA TH w/LOFT, walk to Metro, hdwd, Cathedral ceilings - the works! $2150

ASK ABOUT MILITARY DISCOUNTS
CASAS RE 301-717-9114/983-6771.

ROCKVILLE -FORUM CONDO
1-BR 1-BA, totally renovated. walk to Metro & shopping. $1195 incl. utils.
Call 240-271-1957

Rockville

The FOREST

- Full size washer/dryer
- eat-in kitchen
- large floor plans
- fitness center
- minutes from schools, shopping, Metro, 270 & 495

301-340-1990

Rockville

GROSVENOR HOUSE
5 Star Service and Amenities!
Walk to Grosvenor Metro
Best Value in N. Bethesda
866-216-7920

ROCKVILLE—Location, Location. 3BR 3BA Rambler w/full w-o bsmt w/fpl. rec rm. lots of windows. skylts. backs to park area. Avail now. $2650. Agt, 301-946-2626, M-F, 8-4

ROCKVILLE—Luxurious 2/2 available now. 1102 sq ft. Walk to Rockville Metro. Many amenities. First two months free. No security deposit. Brand New. 10' ceilings with triple crown molding. Soaking tubs. $1770. call today 866-255-4809.

ROCKVILLE, MD **EHO**

The Apartments at Miramount

- Washer/Dryer in each home
- walk-in closets
- Pool and Tennis Courts
- Picnic/BBQ Area
- Corporate Suites

888.324.8343
6040 California Circle
A Southern Management Community

Rockville/Towncenter Area—Great location! Two bedroom with loft or study apartment homes avail. now. Lots of amenities coming soon. Brand new apartments with all the extras. No sec dep on approved application. Walk to shopping, restaurants and Rockville Metro. June and July rent free on 12-month lease. Starting @ $1959 per month. Includes high-speed DSL.(866) 255-4809.

ROCKVILLE/WHITE FLINT—1BR. Walk to Metro & Mall. new paint/carpet. lots of closets. pool & tennis. $1050 incl all utils. Call **202-247-7235**

ROCKVILLE—young luxury Colonial SFH, 4BR, 2½BA, fin bsmt, 2-car garage, nr Metro & 270. $2000. 301-365-8800.

ROSSLYN/GEORGETOWN
1000' FEET TO METRO
New 3BR+den 2BA, hdwd flrs, moulding, prkg, w/d,ac, 4 walk in clsts. $2550 703-528-2737

S.E. 3414 23rd St. —2BR, 2BA, ac, driveway, fncd back yd, fully fin bsmt, $1340. 202-526-1899

SIL SPG—2BR, $1100. FREE utls. Hdwd flrs. Bus at dr. Nr Metro. On-site pkg.
Monterrey Apts 301-588-3413

SIL SPG, DOWNTOWN, NEAR METRO
Lg 1BR + DEN. EXCEL LOCATION! $925. 571-233-2931

SIL SPG/LEISURE WORLD **$995**
1BR w/patio. New carpet & paint, all utils incl + Leisure World amenities.
CASAS R.E. 301-717-9114/983-6771.

SE/Nr Ft. Dupont Pk — Newly renov 1 & 2BR apts. Sec 8 ok. 240-375-1436.

SIL SPG— 2 BR, AC, Hdwd flrs, avail June 1. 1st flr $875+. Top flr $895+ utils. 301-920-0643

Silver Spring

COLE SPRING PLAZA
- All utilities included
- Cats welcome
- Near Silver Spring Metro

(877) 224-7816
Call For Specials
5% Military & Federal Government Discount

Silver Spring

COLESVILLE TOWERS
- All utilities included
- Cats welcome
- Near Silver Spring Metro

(866) 333-0961
Call For Specials
5% Military & Federal Government Discount

SILVER SPRING **EHO**

SUMMIT HILLS

- Free Utilities
- Convenience store
- Dry cleaning service
- Beauty Salon
- Fitness Center
- Busines Center
- Swimming Pool & Tennis Courts

WALK TO METRO!
866-274-7193
1701 East-West Hwy

SILVER SPRING TOWERS
The Perfect Location!
FREE UTILITIES
Just a few steps from the Silver Spring Metro; walking distance to 2 new shopping centers, the AFI Silver Theater, the Discovery Channel bbuilding; and soon-to-be neighbors with a brand new health club and Borders Books - you couldnt ask for a better spot!

877-220-7136
A Southern Mgmt. Community

SILVER SPRING

The Enclave

Apartments from $850
866-474-0942
TheEnclaveApartment.com

SOUTHWEST **EHO**
GREAT PRICE • GREAT LOCATION!
1 BR's from $575 • 2 BR's from $650
EAGLE'S CROSSING
866-416-1325
An Edmondson & Gallagher Community

SOUTHWEST **EHO**

CAPITOL PARK PLAZA
Close To Waterfront!
Penthouse Apartments Available
Fabulous View!
Studios from $890
1BR from $950 2BR from $1150
Max Income Req. **866-299-2368**

Stafford, So.—3 lvl TH, good credit, $1075. VRE 703-914-2896

SUITLAND—1 & 2 BR fr. $695. All utils. included!
100% Renovated units available!
Directly across from Metro • Free Parking
SILVER HILL APTS.
866-864-1038

SW WATERFRT/RIVER VIEW—1 BR condo, nr Metro, fully eqpd. $1295 utils & parkg incl. 301-869-5229

Temple Hills, MD **$1450**
Available July 1st
Beautifully landscaped 3Bdrm/!.5Bths with den on one level waiting for you. Must pay all utilities. Call (301) 505-1366.

Temple Hills

MARLOW HEIGHTS
- Free gas, heat & hot waterL
- Between 3 Metro Stations

(800) 381-8918
Call For Specials
5% Military & Federal Government Discount

Temple Hills

MARLOW PLAZA
- All utilities included
- Walk-in closets
- Swimming pool

(877) 282-8645
Call For Specials
5% Military & Federal Government Discount

VIENNA—Sunny spac. sec. 1BR, den, patio, pool, wlk stores, N/S/pets, maid svc, $1345. 703-255-9666

VIENNA, VA **EHO**

VIENNA PARK

- Park-like setting
- Wall-to-wall Carpet
- Enormous Balconies
- Huge living rooms
- Swimming pool
- Play areas
- Minutes to metro

877-316-6306
A Southern Management Community

WOODBRIDGE
Pet friendly. 2BR starting at $899. 3BR starting at $1199. This week only. 703-494-5265.

SUMMER RENTALS

BETH BEACH AREA— Rentals avl. Sea Colony. Beth W. Beth Beach in No & So Beth. Hses & Condos. Free rental brochure Tansey Warner R.E. 800-221-0070; 302-539-3001.www.tanseywarner.com

NEW MARKET, VA
TH on golf course, 2BR, 2½BA, skiing, 2 mountains, $117,500 540-740-3667

REHOB/BEAUTIFULLY DECORATED—2BR w/loft, 2½BA condo, avl. for wkly rentalsLoc. approx. ½mi fr. bch. Review listing at http://vrbo.com/39585 or call for more info at 302-227-3268 or 302-542-7350.

SOLOMONS ISL—waterview, full furn lux TH, 3+BR, 2.5BA, deck, charter fishing, dining, shopping, pool. Start @ $850/wkly. 240-286-2741

Tansey Warner RE Sea Col.—209 Chesapeake 1BR 1½BA Fenwick Isl 4BR 2BA on water. Clarksville 3BR 2BA 2-c gar. Ocnview 3BR 2½BA x's 800-221-0070 302-539-3001.www.tanseywarner.com

TOPSAIL ISLAND NC—3BR, 2BA, BEACH HOUSE, jacuz, cbl tv, $700/wk. 301-753-9355.

ROOMMATES

ALEX/SH CONDO/PVT BA—W/D. Gym, pool, wlk shops, Metro & bus, n/s, $750/utl incl. 703-489-1857

ALEX—Shr hse 2BRs avail $500 & $600 or $1000 for both, 5 min wlk to FS metro, 2 cats. Shrt term lease avail. C: 703-869-3519; W: 202-781-6029

ARL S—$950
Share 3BR/3BA furn TH w prof M, W/D, CAC, no pets. Walk to Pentagon. Greg. 703-481-2100 x112 (O); 703-979-5055 (H).

ARL/WALK BALLSTON METRO—IMMED! Rm, $550; 2 rms w/pvt BA, $695. Shr SFH + utils 703-568-5471

BETHESDA—Sh TH, Lge MSBR avail, M/F, nr NIH, $600/mo+⅓ utils. 240-210-1531

CENTREVILLE/Fairlakes—Share gorgeous SFH. 30 seconds to bus, 10 minutes to Metro. $550. 703-818-1389

DUP CIR—Prof. M to shr co-ed 4BR, 2BA eleg. furn. TH. Scholarly environment. Q St. & 18th. N-smkg, cac, w/d; 2 blocks to Metro. 1 yr. lease. $850+utils. 847-494-1515

FAIRFAX/BEAUT./ELEGANT LUXURIOUS TH—to sh w/prof f. N/S. 1BR w/pvt LR/BA, $950 or bsmt avl. w/pvt. ba only $850 or BR & BA only $725. Utl. incl. 703-863-4336

GREENBELT—Lg.rm. in shrd condo, Metro, clean, M, pool, tennis, prkng $495 mo. incl utils 301-552-7246

NE/CUA. M n-smkr shr 4BR, 2½BA hse, Ft Totten metro, cabl, maid svc. **$585 incl utils. 202-635-6008**

NW—F, N/S prof private BR, private BA in lux penthouse apt, ample pkg, pool, gym, nr Van Ness Metro. $1250/mo util incl. 202-651-7000 x7293.

POTOMAC—Looking for F prof to shr coed SFH, minutes from Cabin John mall, easy access to 495/270 $600/mo +util 301-792-2660.

SIL SPG/Leisure World—Apt to shr. Only $525/mo. Senior adult community (min age 50) w/golf, swimming & more. Elevator bldg with w/d in unit. Avail. 6/1. Call Gordon, 301-598-5593 or 240-463-0399.

SIL SPG—Respon, quiet N/S shr hse, furn lge rm, nr trans/shpg, safe area. $499. Moses, 301-962-7171

STERLING—Prof to shr new TH. MBR/own entr/BA. $695 incl utls, Smoke free. 202-435-5249; 703-444-0901

TAK PK/SIL SPG—Shr. 3BR apt. nr UM, shopping ctr & Metro. $350. Call 301-384-2441

CONDOS FOR SALE

ALEX/BELLE VIEW—2BR, 1BA, porch unit, $240,000 703-718-0768

Alexandria **Montebello**
NEW LISTINGS
1BR & Den, 1½BA $269,950
2BR, 2BA, ESIK **$315,000**
Dot Hammett **Resident/Rltr**
Montebello Sales/Rentals
703-960-4759 **Remax Allegiance**

ARL **CASH BACK TO BUYER**
Lux 1 BRs from $180K. 703-948-6466 4% Realty. **www.StickWithNick.com**

ARL SO **$238,000**
Memorial Day Special
FIRST OPEN - SUNDAY
Spac. 1BR in sought after Cavendish. Wlk to Pentagon City Mall & Metro. 717sqft. Open Sun. 1-4pm. Dirs: DC, 395 So. to Ridge Rd exit, L-Arl Ridge Rd. to 1300 on L-#405.

Marion Cloud
703-314-7033
RE/MAX ALLEGIANCE

ARL **WALK TO COURTHOUSE METRO!**
Large condo, great loc, low fees, $269,000. 0 down payment. Free recorded msg 1-877-605-9408 ID# 2095. Re/Max Olympic

BETH/Promenade **$250,000**
Lg, sunny freshly painted delux 1BR apt in lux hi-rise. Pools, tennis, garage & more. Call Peter, 301-493-4149. **Fairfax Rlty, Inc., Rockville Office.**

Centreville/Sanderling—Lovely 2 BR, 1.5 BA, 2nd flr, Great plan, Spacious Balcony, Fpl, Pool 703-282-3169 newdominionrealty .com

D´TWN/Mather Studios **$454,900**
Luxury Loft Condo. Lg 1BR. completely remod. **916 G St.** Call 301-229-3371, Margie Bryant, Re/Max Premiere Selections.

Fair Lakes - Stonecroft—Lovely 2 BR, 2 BA on 1st flr, split BRs, Fpl, Pool, Spacious Patio, Call 703-282-3169 newdominionrealty .com

FAIRFAX **$325,000**
WATER VIEW
3BR 2BA. w/d. fpl. balcony. 1500 s.f. Top flr corner unit. Call Randa, 703-658-4721 or 703-861-4980.
randa@randa.com Re/Max 100

Classifieds

CONDOS FOR SALE

FAIRFAX **$374,900**
2 YEARS YOUNG
3BR, 2.5BA TH w/gar, lux MBA, gas fpl, 1900+sf. $15K in upgrades. Call Randa 703-861-4980 or 703-658-4721. randa@randa.com
RE/MAX 100

FALLS CH - 7 CORNER'S GEM!
Gorg condo in LaFayette Pk. Only $179K. 0 downpayment, free rec msg: 1-877-605-9408, ID# 2093 Re/Max Olympic

HOUSES FOR SALE

ALEX/Duke St **$439,900**
GREAT LOCATION
Beautiful, bright move in condo for this 4BR, 2BA SFH, on quiet street. Updated kit., hdwd. flrs, scrnd. porch, full fin. bsmt, Call today. OPEN SUN 2-5PM. 4053 Taney Av. Karrina 703 370-8670.
TAYLOR BROWN R.E.

ALL HSES & APT BLDGS WANTED—All cash. Close-5 days. 301-206-2348

ANNANDALE/ALEX Open House Sat. & Sun. 9-5
6593 BRADDOCK RD, 4+BR, 3+BA
.83 acres, appraised in Mid $600s
or by appt, 703-256-0106

ASHBURN VILL TH—Spac almst new 3BR+lg den 3.5BA. Many upgrds in/out. Charming - must see!! FSBO/co-op. $417k. OPEN SAT/SUN (call for dir). 703-723-0443.

BOWIE-$230K— 3BR 2.5BA, brk frnt 3 lvl TH frpl, MSBR, Open Sat. 12-4 3707 Elmcrest Ln. 301-423-8081 The Real Estate Store LLC.

BRISTOW/GAINESVILLE—Elegant new home, 4BR, SS appls, backs to woods, many extras, Victory Lake Community. $650,000. 703-867-3027

FAIRFAX—Excel. loc., many upgrades. 8 min walk to Vienna Metro. Close to 495/66/29/50. Approx 2000 s.f. 18 yr old TH. 3 fin. lvls. 4BR. 3.5 BA. fpl. newly fin & extra sound proof walk-out bsmt. New windows & drs. New Berger crpt & hardwd flrs. new furnace/stove/washing mach/refrig. Mid level walk-out to lg deck. Quiet & safe neighb w/bike trails nrby. new community pool. fncd yard. **OPEN: Sat & Sun 1-5.**
9509 Poplar Leaf Ct. **$369,900**
703-383-1249; C-703-409-3869

Fairfax—Vienna metro, 4br colonial 3.5 bath, lrg yard, 2 fireplaces, 3 finished lvls, walk to metro, no pets avail. 8/1 $2750 703-255-0512

FAIRFAX **WALK TO VIENNA METRO!**
Beautiful TH, prvt yard, cozy fpl, hrwd flrs. $369,900. 0 down pymnt. Free recorded msg 1-877-605-9408 ID# 2091. Re/Max Olympic

FALLS CH **MINS TO TYSONS & 495!**
Beautiful 2 lvl SFH, quiet ST. $510K. Sale or rent. Free recorded msg 1-877-605-9408 ID# 2089 Re/Max Olympic

FALLS CH/TYSON'S—FSBO TH. 3BR, 2.5BA, nr I66, I495 & Metro. $449,900. 703-560-3696

FFX/Assume/noqualify.MnyToChoose High Rltrs **703-978-4600**

GERMANTOWN **Just Listed** **$275K**
Immac. brickfront TH w/3BR, 3.5BA, fin. walk out bsmt, deck, hdwd flrs, new: paint, roof, applncs, fixtures, ac. Open Sun. 1-5 pm. DIR: Rte. 270 to Middlebrook Rd, R. on Crystal Rock, R. to 19606 Rhinestone Dr. **Brian, 301-590-9494, RE/MAX 2000. www.listorbuyhomes.com.**

GETTYSBURG, PA—Historic stone house on 60 ac farm, beautiful & secluded, 3BR, 2BA, garage, barn, workshop, $1500/mo. 202-625-0261

HISTORIC HARPER'S FERRY W.VA.
Stunning Shenandoah River views, 2 stately home. Each 4BR, 4½BA, maximum upgrades/custom on semi private 1/2 ac intown. Sharps Overlook $525,-
53' DEEP WATER POTOMAC RIVER FRONT—3BR, 3BA, contemporary, gazebo, dock, garages (4 cars) workshop, extensive landscaping, excel cond. Glen Haven $449,000. Remax 1st Realty;1-866-725-1001-
The Carol Kable Team

HOME BUYERS/FREE REPORT-THAT SENDS YOU MLS listings for the DC Metro area in your email. Email susan.cook@nvfh.com or call Susan Cook, Agt., Northern VA Fine Homes, 703-824-3666.

HYATTSVILLE/$234,900 - $349,900
Choose from 2 Elegant Hyattsville Homes.
3BR. Formal Dining.
Larry Perrin, Realtor, 301-983-0600

HYATTSVILLE/HISTORIC AREA
4228 Madison $349,995
4BR 1½BA brick beauty on 3 lvls!
Larry Perrin, Realtor, 301-983-0600

I BUY HOUSES CASH
ANY CONDITION
ANY AREA
301-649-6029

LADYSMITH—10 ac lots, $105,000 ea. 703-930-2949

MADISON, VA **COUNTRY PROPERTY & ESTATE TREASURE**—Long awaited offering of one of Madison's prized spots. Splendidly secluded spectacularly beautiful property. 5+ open acs surrounded by forest bounded by two creeks. 100 yr old farm house, 4BR, 2BA, modern kit, new systems. 2400+ SF, 3 porches, inground pool/hot tub w/2 lvl deck. 2-car gar w/unfin loft. $475,000 Re/Max Realty Specialist Georgeanna Gibbs 540-672-6512 or 804-974-1500.

MANASSAS **$400000**
LAND MUST SELL
1.82 ACRES NEAR I-66; 2 LVL LTS
Assurance Realty **703-396-7880**

MCLEAN—Gorgeous Estate Lot for Lux Home. 20,-155 s.f. w/existing house w/wood flrs througout. 3BR. 2BA As Is. 6010 Chesterbrook Rd. 1 mi to Chain Bridge. $975K. Owner/Agt. 240-418-1444.

MONTGOMERY VILLAGE/10025 Maple Leaf.—3BR, 2.5BA TH; needs cosmetics & finishing. Waiting for your touch! $257,900 CASAS RE 301-717-9114/ 301-983-6771.

NE/1527 CONSTITUTION AVE/CALL FOR APPT TO SEE.2BR, 1BA, 1100 s.f. OSP. $295,000. CALL 804-337-1441

Lewes, DE— Beach Blk. Little cabin. Entire season $4K. 202-244-5380 or 302-645-5569

MAZATLAN MEXICO TIME SHARE
Los Sabalos Royal Club - Brand New Resort!! Slps 4! Kit. 6/26-7/3. $750/OBO. 703-866-6350/926-2704

NO. POTOMAC **$269,000**
Great 3 lvl TH w/new kit, fin bsmt w/full bath, 3BR, 2½BA, LR & DR on 1st flr. deck on back, Call Mike 301-332-7982

OFFICE SPACE CAPITOL HILL
Law suite, spac 1st flr, 2 windws! 715 8th St SE (Barracks Row) nr metro. $650 + utils. 202-628-9400

Orange **$335**
10 +/- Acres Mill /Pond
Country Place with full intown services. Finish conversion of 3 strong bldgs to residential.
- 3000' Country store and house/garages.
- 12,000 4 floor Mill, suitd penthouse.
- 2 county view.
- 2000' silo room 45' ceiling.
- Hydro-Elec FERC 105KW Lic.
- 450' of Rapidan Rvr, both banks.
- 250' wide mill pond, low dam

www.geocities.com/mont clairdon/rapidan.html
Please call Stevens Company, Ross S. (434) 296-6104.

POTOMAC/REGENCY ESTATES **$640K**
Beaut. 4BR, 3½BA colo on quiet st., 2 blks from Beverly Farms E.S., 1 yr. old mod. kit, lge BRs w/ new winds., sparkling hdwd flrs throughout, big carpeted bsmt w/ extra rm & full BA, pvt fncd bkyd. Dir: Seven Locks Rd to Post Oak to R-Little Creek, to 12107. Open Sun. 5/16/04. Peter, 301-493-4149. Fairfax Realty, Inc., Rockville Office.

POTOMAC RIVER COMMUNITY
With marina, beach & clubhse. N. Neck, VA. **Lots starting at $24,900. Call 804-493-9992 or 540-903-1553**

ROCKVILLE—Brick end unit TH in Wooton H.S. area,3BR, 2FBA, den & loft-ofc or libr hdwd flrs, new roof, new heat pump. 10426 Nolan Dr. 301-279-5688

SIL SPG/8115 FENTON ST/COMMERCIAL PROPERTY/518 s.f. ofc. suite, avl. immed., $19 s.f. Call 301-585-8448

SIL SPG/BURTONSVILLE **$204,900**
3 fin lvl. TH, 2BR, 4 ba. Priced $15,000 below mkt. Paul, Re/max 301 572-2226; 301 490-5400

SLOW CREDIT/NO CREDIT—Not a problem. Rent your next apartment from us. Call Woody or Shirley at DTM, Inc 301-322-6881

STOP FORECLOSURE—Save your credit! FREE report 240-308-0844.

STOP FORECLOSURE
Call Patrick
703-887-3148

FFX Realty

VIENNA/Dunn Loring **$549,000**
3BR 2 1/2BA Colonal SFH close to Metro & Tysons.-Dir. Gallows to Oak, lft on Arden to 7957 Parsons Grove **M & N Realty** **703-855-7696**

VIENNA, VA **$720**
THERAPY OFFICE
FT/PT in suite with other therapists. Quiet profl bldg in Vienna near Rt 123 & Rt 243. 703-938-6100.

WALDORF 11300 Raby Rd— 4BR, 2BA rambler bsmt, on 1+ac, ingrnd pool & hot tub, 2c det gar, in-law suite, Open Sun. 1-4. Sonja Cherry Susie Moore Assoc. 301-449-7979.

WE BUY HOUSES-ANY PRICE OR CONDITION!
Is your house vacant? Are you facing foreclosure? Relocating? Need repairs? Divorce? Bad tenants? Behind in payments? 100% financed? Owe liens?

We buy houses, all cash, no contingencies, no real estate fees/commission. We handle all the paperwork. We can even make up your back payments. There's never any cost for our services if your home qualifies. You'll get a quick sale.

Brian, Re/Max 2000, 301-996-9695
www.4metrohomes.com

WE BUY HOUSES/ANY CONDITION. STOP FORCLOSURE. 301-346-4394

WHAT'S YOUR HOME WORTH?
www.novahousevalues.com. Free real estate insider info www.novarealestate.info.

REAL ESTATE SERVICES

MAKE 60 PAYMENTS —& own your home free & clear. 301-868-7810

WHEELS

ACURA '04 3.5 RL Loaded. Navigation. Trade. Only 300 mi. Sale, $38,500.
LEXUS OF SILVER SPRING
800-266-4874

BMW '01 330Ci 42k loaded, black, $24900
JAGUAR FREDERICK 301-831-4555

BMW '97 328I Conv. Trade. Md insp. Sale price, $16,500.
LEXUS OF SILVER SPRING
800-266-4874

BMW '96 318ti—Auto, 82k mi, burgundy, AM/FM, CD, Insp, sunrf, AC, PW/PDL, PS, ABS, Cruise, $10,-500, 202-441-0631

BMW '95 540—Auto, 75k, blk, gray int, loaded, ex cond, Insp, Alloys, $14,700. 703-597-6852

Chevy '04 Impala Plenty of leg room! Warranty! $14,974.
Ourisman Chrys/Jeep **888-216-7636**

CHEVY '03 1 TON CARGO VAN
Racks & bins. $16,988
Manassasdodge.com **703-361-5200**

Chevy '02 Avalanche 4x4 Loaded! Great cond. Warr. $25,486.
Ourisman Chrys/Jeep **888-216-7636**

CHEVY '00 Astro LS
Mini van, all wheel drive! $7988.
Manassasdodge.com **703-361-5200**

CHEVY '00 Blazer 4x4
Pwr pkg, extra clean! $9988.
Manassasdodge.com **703-361-5200**

Chrys '03 Town & Country LX Loaded. 27K. Fact. Warr. $15,976.
Ourisman Chrys/Jeep **888-216-7636**

DODGE '02,03,04 Dakota Quad Cabs
5 in stock from $16,988
Manassasdodge.com **703-361-5200**

Dodge '03 Stratus Great car! Low mi. Warr. $10,-976.
Ourisman Chrys/Jeep **888-216-7636**

Dodge '02 Stratus R/T Auto, loaded. Only 38K. Warr. $11,976.
Ourisman Chrys/Jeep **888-216-7636**

DODGE '02 Ram 1500 Pickups Qua & Reg Cabs. 4x4 & 4x2. 8 in stock
Priced From $10988.
Manassasdodge.com **703-361-5200**

DODGE '02 Durango SLT 4x4
Lthr, Rear AC $19,988
Manassasdodge.com **703-361-5200**

DODGE '01 Gr Caravan Sport
Rear ac, loaded! $10988.
Manassasdodge.com **703-361-5200**

DODGE '00 GR Caravan SE
Dual a/c, 8yr warr. $10988.
Manassasdodge.com **703-361-5200**

DODGE '00 Intrepid SE
Pwr Pkg, all the opts $5988
Manassasdodge.com **703-361-5200**

DODGE '00 Durango SLT 4x4
3rd seat, extra clean. $13988.
Manassasdodge.com **703-361-5200**

DODGE '00 Stratus ES
All the options. $5988.
Manassasdodge.com **703-361-5200**

DODGE '98 Caravan
Low mi. Weekend Special! $6988.
Manassasdodge.com **703-361-5200**

DODGE '97 Dakota Reg Cab
Only 51K miles! $6988
Manassasdodge.com **703-361-5200**

DONZI '00 22 Classic
Only 30 hours $49990.
Manassasdodge.com **703-361-5200**

FORD '03 E350 CutAway Utility Van—11' USV stahl body, 7.3 liter diesel pwr stroke, auto, 17k mi, White, AM/FM, Insp, AC, Tilt, $30000, OBO, 540-825-4828

FORD '02 FOCUS SVT— silver, 3dr, 6spd, 6 disc, moonrf, trac ctl, htd sts, $11,600/obo. 703-845-0158

FORD—'01 MUSTANG CONV, V6, AT, loaded, Green, 29K, fact warr/excel cond, $12,700. 703-765-4617

FORD '01 Windstar Lmtd. TV Video, lthr, roof. 34K. Warranty! $16,976.
Ourisman Chrys/Jeep **888-216-7636**

FORD '01 Explorer XLT 4x4
Lthr, moonroof. $15988.
Manassasdodge.com **703-361-5200**

FORD '01 F350 Lar. 4dr 48k $31900.
JAGUAR FREDERICK 301-831-4555

FORD '00 ZX3—ZX3, 5 spd, 32k, Red, AM/FM, CD, Insp, AC, Alloys, good gas mileage, exc. cond $6995 obo 202-234-7917

FORD '99 F150 XLT 4x4 78k $11900
JAGUAR FREDERICK 301-831-4555

FORD '98 Explorer XLT 4x4
Moonroof, cd, loaded! $7988.
Manassasdodge.com **703-361-5200**

FORD '97 Expedition XLT 4x4
Rear a/c, loaded! $9988.
Manassasdodge.com **703-361-5200**

FORD '96 Ranger XLT 4x2
Alloys. Weekend Special $2988
Manassasdodge.com **703-361-5200**

GMC '03 Savana—Extended Cargo, Auto, 23k mi, Black, AM/FM, Insp, AC, PW/PDL, PS, Cruise, Tilt, $19000, 540-825-4828

HARLEY DAVIDS0N '00—FLSTC Classic 16K miles, asking $14000, 703-946-0327

HD '01 SUPERGILDE—Only 3900mi, SE exhaust. Corbin seats, lthr bags & more. $13,400. 703-470-2402

HD '93 FLHS Electra Glide—Only 6000mi, tour pkg, many extra. $13,400. 703-470-2402

HELICOPTER FLIGHT TRAINING
AMERICAN HELICOPTERS INC.
Manassas, VA. 703-368-9599

HONDA '02 Accord—Auto, 37k mi, Dark Green, AM/FM, CD, Insp, AC, PW/PDL, PS, ABS, Cruise, Tilt, $14000, 202-781-6302 or 703-878-0934

HONDA '02 SILVER WING 600—Maroon, new cnd, vy fast, new batt, 3yr warr, $5900. 703-790-1836

HONDA '00 Accord LX Auto, pw, pl. Warranty! $10,420.
Ourisman Chrys/Jeep **888-216-7636**

HONDA '00-01 Accord Cp. 2 to choose fr. $10900
JAGUAR FREDERICK 301-831-4555

HONDA '96 Civic—5 spd, 90k mi, Green, AM/FM, CD, Insp, Snrf, AC, PW/PDL, PS, Cruise, $4500, 571-338-5158

HYUNDAI '03 Santa Fe GLS Trade. Ldd. Only 4k mi. Sale price. $18,900.
LEXUS OF SILVER SPRING
800-266-4874

HYUNDAI '99 Sonata—Auto, V6-2.5L, 41k mi, Black, AM/FM Cass, Insp, RSA, AC, PW/PDL, PS, ABS, Cruise, Tilt, warrenty $6300, 202-457-6591

INFINITI '03 G35 Coupe Only 3k miles, Trade Sale Price. $32900.
LEXUS OF SILVER SPRING
800-266-4874

JAGUAR '02 XJ8/VDP 27k Nav $39900
JAGUAR FREDERICK 301-831-4555

JEEP '03 Gr Cherokee Overland 4x4 Lthr, roof. Warr. $23,984.
Ourisman Chrys/Jeep **888-216-7636**

JEEP '02 Liberty Sport 4X4 Trade, cd, sunroof. $14900.
LEXUS OF SILVER SPRING
800-266-4874

JEEP '03 Wrangler X 5spd. Only 15K mi. $18,474.
Ourisman Chrys/Jeep **888-216-7636**

JEEP '01 Cheorkee's 3 to choose. Starting at $12,900.
Ourisman Chrys/Jeep **888-216-7636**

JEEP '01 Gr Cherokee's 5 to choose. Starting at $16,900.
Ourisman Chrys/Jeep **888-216-7636**

JEEP '00 Wrangler Sahara Hard top/Soft Top. 5spd. Warr. $16,980.
Ourisman Chrys/Jeep **888-216-7636**

JEEP '99 Cherokee 4x4 68k $8900.
Landrover Frederick 301-831-4555

JEEP '98 Gr Cherokee Loaded. Low miles. Warr. $10,481.
Ourisman Chrys/Jeep **888-216-7636**

KIA '01 sportage 4x4—Auto, 55k mi, mocha AM/FM, CD, AC, PW/PDL, PS, Tilt, $7000, 240-631-2827

LAND ROVER '03 Freelander 3 to choose. From $18900
Landrover Frederick 301-831-4555

LEXUS '03 ES300 Low miles. Sale Price $28800.
LEXUS OF SILVER SPRING
800-266-4874

LEXUS '03 ES 300 Loaded. Navigation, low miles. $32900.
LEXUS OF SILVER SPRING
800-266-4874

LEXUS '03 RX300 4x4 Loaded. Low miles. Sale Price $34500.
LEXUS OF SILVER SPRING
800-266-4874

LEXUS '03 LX470 Fully Loaded. NAV/DVD. Sale price. From $61,500.
LEXUS OF SILVER SPRING
800-266-4874

LEXUS 03 GX470 Very clean. Low miles. Sale Price $48,800
LEXUS OF SILVER SPRING
800-266-4874

LEXUS '03 RX300 4x4 Loaded. Navigation. Certified. From $35,900.
LEXUS OF SILVER SPRING
800-266-4874

LEXUS '02 LS430 Ultra Luxury Certified. Sale price, $48,400.
LEXUS OF SILVER SPRING
800-266-4874

LEXUS '02 RX300 4x4 Loaded. Low miles. Sale Price $32800.
LEXUS OF SILVER SPRING
800-266-4874

LEXUS '02 LX470 Loaded. Navigation, Mark Levinson. Certified. $47900.
LEXUS OF SILVER SPRING
800-266-4874

LEXUS '02 IS300 SportCross
Certified. Sale Price $26500.
LEXUS OF SILVER SPRING
800-266-4874

LEXUS '02 GS300 Sport Pkg, loaded. Certified. Sale Price $32800.
LEXUS OF SILVER SPRING
800-266-4874

LEXUS '02 SC430 Fully Loaded. Certified. Sale price. From $51,900.
LEXUS OF SILVER SPRING
800-266-4874

LEXUS 01 RX300 4x4 Loaded. Navigation, 8 to choose. Certified. Sale Price $29,500
LEXUS OF SILVER SPRING
800-266-4874

LEXUS '01 GS300 Only 25k mi. Certified. Sale Price $31800.
LEXUS OF SILVER SPRING
800-266-4874

LEXUS '01 LS430 Loaded. Navigation. Certified. Sale Price $41500.
LEXUS OF SILVER SPRING
800-266-4874

LEXUS '01 GS300 Loaded. Certified. Sale Price $29500.
LEXUS OF SILVER SPRING
800-266-4874

LEXUS '01 LS430 Ultra Luxury Certified. Sale price, $45,800.
LEXUS OF SILVER SPRING
800-266-4874

LEXUS '01 IS300 Auto, loaded. 4 to choose. Certified. Sale, $23,900.
LEXUS OF SILVER SPRING
800-266-4874

LEXUS '01 ES300 Loaded. Low miles. Certified. Sale Price $24500.
LEXUS OF SILVER SPRING
800-266-4874

LEXUS '01 GS300 Loaded. Navigation. Certified. Sale Price $28500.
LEXUS OF SILVER SPRING
800-266-4874

LEXUS '01 GS430 Low miles. Certified. Sale Price $35500.
LEXUS OF SILVER SPRING
800-266-4874

LEXUS '01 RX300 4x4 Loaded. Certified. 13 in stock. Sale Price $27900.
LEXUS OF SILVER SPRING
800-266-4874

LEXUS '00 ES Platium Loaded. Certified. 4 to choose. From $21900.
LEXUS OF SILVER SPRING
800-266-4874

LEXUS '00 RX300 4x4 Loaded. 7 in stock. Certified. From $24,900.
LEXUS OF SILVER SPRING
800-266-4874

LEXUS '00 ES300 Loaded. Certified. Sale price, $22,900.
LEXUS OF SILVER SPRING
800-266-4874

LEXUS '99 SC300 Only 55k, trade, traction, spoiler. Sale Price $24500.
LEXUS OF SILVER SPRING
800-266-4874

MAZDA '92 Miata Conv 92k $5900
JAGUAR FREDERICK 301-831-4555

LEXUS '99 ES300 Loaded, Trac. Certified. $19,500.
LEXUS OF SILVER SPRING
800-266-4874

MERCEDES '03 CLK500 Loaded! Trade. $45500.
LEXUS OF SILVER SPRING
800-266-4874

MERCEDES-BENZ '99 C-43 AMG—1 of 500 built! 61k, Silver w/2-tone lthr, CD, cell, Zenon, all opns. Exl cond & 2k blw bk @ $25950 firm, 703-887-8052

MERCEDES '99 C230 KOMPRESSOR
Every option. $14,988
Manassasdodge.com **703-361-5200**

Mercury '00 Mountaineer Lthr, snrf, loaded. L/mi. Warr. $13,914.
Ourisman Chrys/Jeep **888-216-7636**

Mitsubishi '03 Galant Loaded. Great gas mileage! Warr. $10,984.
Ourisman Chrys/Jeep **888-216-7636**

NISSAN '02 Altima
Fact warr, pwr pkg, loaded! $15488.
Manassasdodge.com **703-361-5200**

NISSAN '00 Pathfinder SE 77k loaded. $13,900
Landrover Frederick 301-831-4555

Ply '00 Voyager SE Family fun on the run! Warr. $7,894.
Ourisman Chrys/Jeep **888-216-7636**

PORSCHE '02 911 C-2 Trade. Sale price. From $55,800.
LEXUS OF SILVER SPRING
800-266-4874

RANGE ROVER '02 4.6HSE 2 fr $31900.
Landrover Frederick 301-831-4555

RANGE ROVER 99 4.0 SE 75K $16,900.
Landrover Frederick 301-831-4555

SATURN '01 SL2
4dr, super clean! $7988.
Manassasdodge.com **703-361-5200**

SUBARU '00,01,02,03 Outbacks & Foresters
CALL FOR DETAILS!
Manassasdodge.com **703-361-5200**

SUBARU '03 Impreza WRX
2 in stock, from $15,988
Manassasdodge.com **703-361-5200**

SUBARU '03 Baja Leather, every option! $16,988
Manassasdodge.com **703-361-5200**

SUBARU '00 Legacy Outback Trade. Md insp. Sale price. $13,700.
LEXUS OF SILVER SPRING
800-266-4874

TOYOTA '00 Camry LE Great gas mileage. Loaded. Warr. $12,870,
Ourisman Chrys/Jeep **888-216-7636**

TOYOTA '00 4Runner Lmtd. Lthr, snrf. Toyota quality! $19,460.
Ourisman Chrys/Jeep **888-216-7636**

TOYOTA '98 4Runner SR5 4x4
Loaded! $12,988
Manassasdodge.com **703-361-5200**

TOYOTA '97 4Runner Ltd. 96k $9995
Landrover Frederick 301-831-4555

TOYOTA '96 Camry Wagon—V6 LE Loaded w/all options, new tires, maintenance records available, low miles (115K), excellent condition, rare power seat, roof rack, $6899/obo, 301-258-8940

VOLVO '99 S80 T6 Trade, loaded, 35k miles. Sale Price. $19500.
LEXUS OF SILVER SPRING
800-266-4874

VW '02 Jetta Auto, loaded. Only 23K mi. Warranty! $13,986.
Ourisman Chrys/Jeep **888-216-7636**

VW '01 Passat—Auto, 24k mi, COLORADO RED, AM/FM, Cassette, CD, Insp, Snrf, Mnrf, AC, PW/PDL, PS, ABS, Alloys, Cruise, Tilt, $16000, 703-244-2649

VW '01 Passat—VW '01 PASSAT. LOADED AND SPOTLESS INSIDE AND OUT. ONLY 24k mi, $16000. ERIC 703-244-2649

BOATS

HOLIDAY '03—cruise/live aboard, slps 6, ac, kit w/mcrw/stove/frig, BA/shower. $79,900. 410-812-2609

SEAFARER—29 ft. '74. cushions, on land, bottom ready for paint. $2200/obo 301-980-7536

SEASWIRL '99—24 ft. (Striper), 200 HP Evinrude, less than 100 hrs. on hull & engine. Inclds all electr. + remainder of fctry wrrnty. New bottom paint. $19,-900. 301-997-0401

People

GAFFES

We're Still Wondering Which Colonies She Meant

PRINCESS MICHAEL OF KENT — wife of Prince Michael, cousin to the Queen — told a group of black diners in a trendy New York restaurant to "go back to the colonies" on Monday night, the New York Post reported. In the States to visit her daughter, the 59-year-old princess reportedly slammed her hand down on the laughing group's table and told them to quiet down. Then, shaking her fist at the stunned diners, she said, "You need to go back to the colonies." She immediately corrected herself, accounts said. "I said, 'You should remember the colonies.' Back in the days of the colonies there were rules that were very good. You think about it. Just think about it." (EXPRESS)

AWARDS

Shock Jock

MARK J. TERRILL/AP

One year after **TOBY KEITH** walked out of the Academy of Country Music awards before being named entertainer of the year, he won the top honor again on Wednesday, plus trophies for male vocalist, his album "Shock 'n Y'All" and the video "Beer for My Horses." Keith was named entertainer of the year in 2003, but left the venue after being snubbed for other awards. (AP)

ROLES

'Oh, Their Last Name Is Duke ... I Was Confused'

JESSICA SIMPSON says she's in the lead to star as Daisy Duke in a movie version of "The Dukes of Hazzard" scheduled to come out sometime next year. Catherine Bach played the sexy Duke cousin, known for wearing denim micro-shorts, in the TV series, which ran from 1979-85. Britney Spears had been among the stars reportedly vying for the movie role. Of the role, Simpson said Wednesday, "that's looking very, very good and that will happen after my tour. As of right now, I'm the No. 1 slot for Daisy, so hopefully nothing changes." (AP)

MATT HOUSTON/AP

"It's simple, really. I use my notoriety to make piles of money. Anyone can do it."

DEALS

She's Also Available For Bar and Bat Mitzvahs

SARAH FERGUSON, the Duchess of York, is appearing in a new ad campaign for the Flex abdominal belt, starting this week. "She is the most real and down to earth of the British royals," said Marshall Masko of Compex Technologies. Masko said Ferguson's contract specifies that her pay not be revealed, but added, "We spent a lot of money, frankly, to get her." (AP)

SMALL CLAIMS

He Wants Another $5,000 Because the Panthers Lost

JANET JACKSON's wardrobe malfunction during the Super Bowl halftime show may be a lot of things, but it's apparently not worth $5,000. A Salt Lake City judge didn't buy a lawyer's claim that CBS owner Viacom should pay him $5,000 for having to see Jackson's bare breast during the Feb. 1 show. Eric Stephenson had sued Viacom for false advertising in small-claims court. The father of three said pre-game advertising and information in television guides led him to believe he would see marching bands, balloons and a patriotic celebration. Salt Lake City attorney Jeff Hunt, who represented Viacom, says Stephenson should have filed a federal lawsuit or voiced his concerns to the Federal Communications Commission, which is investigating the halftime show, Hunt said. (AP)

CHRIS POLK/AP

"Hee hee, my hat is silly!" Janet giggled.

ROLES

Gwyneth Rebounds After Baby-Naming Accident

GWYNETH PALTROW will play German-born film star Marlene Dietrich in an upcoming DreamWorks film, Variety reported. The film is based on a book by Maria Riva, Dietrich's daughter, and the studio has the cooperation of Dietrich's estate. Variety quoted her grandson, Peter Riva, saying that Paltrow was on his very short list of actresses who could play his grandmother. Production is on hold so Paltrow can spend time with her daughter, Apple. (EXPRESS)

Red heat: Elmo (and Anna Housley-Juster, assistant content director for "Sesame Street") will chat about the show's 35th season today at 3 p.m. on washingtonpost.com/liveonline.

5 Day Forecast for the Washington Area

Today	Tonight	Saturday	Sunday	Monday	Tuesday
Variably cloudy; a thunderstorm	Becoming clear and turning cooler	Mostly sunny; lower humidity	Partly sunny	Partly sunny; maybe a p.m. t-storm	Variably cloudy; a thunderstorm
84°	58°	76° / 56°	78° / 64°	86° / 66°	84° / 64°

Regional Weather

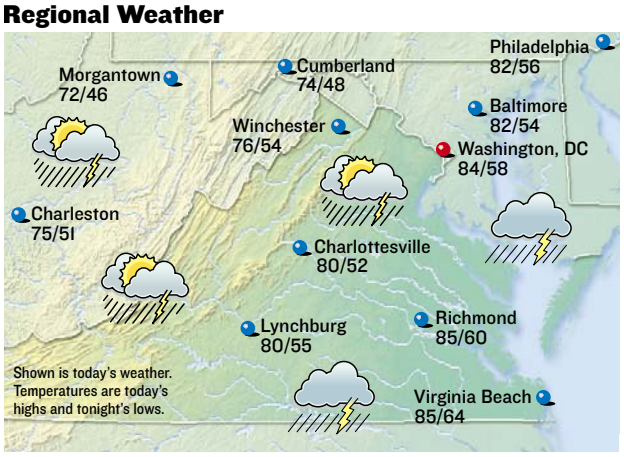

All forecasts and maps provided by AccuWeather, Inc. ©2004

Almanac

Washington, D.C., through 4 p.m. Thur.

Temperature

High	83°
Low	69°
Normal high	79°
Normal low	59°
Average humidity	58%

Precipitation

24 hours ending 4 p.m.	Trace
Month to date	2.55"
Normal month to date	3.34"
Year to date	12.11"
Last year to date	22.05"
Normal year to date	15.66"

For up-to-the-minute weather, see: **washingtonpost.com/weather**

Regional Forecast

D.C. Metro: Today, variably cloudy, humid, a thunderstorm. High 84. Wind southwest, becoming northwest 8-16 mph. Tonight, cooler. Low 58.

Sun and Moon

Sunrise today	5:46 a.m.
Sunset tonight	8:25 p.m.
Moonrise today	2:12 p.m.
Moonset today	2:35 a.m.

Full	Last	New	First
June 3	June 9	June 17	June 25

National Weather for Friday, May 28

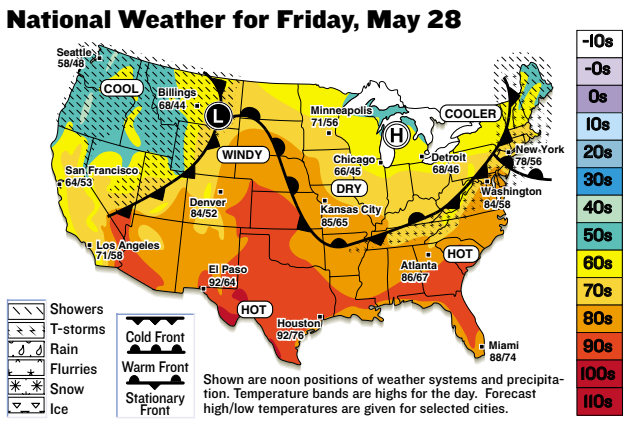

Shown are noon positions of weather systems and precipitation. Temperature bands are highs for the day. Forecast high/low temperatures are given for selected cities.

National Cities

City	Today Hi/Lo/W	Sat. Hi/Lo/W
Atlanta	86/67/pc	83/69/pc
Boston	72/52/t	70/50/s
Chicago	66/45/s	70/58/pc
Dallas	90/72/pc	92/76/pc
Denver	84/52/pc	70/40/t
Honolulu	87/75/s	86/74/s
Los Angeles	71/58/pc	75/58/pc
Miami	88/74/s	89/75/s
New York City	78/56/t	70/52/s
Orlando	94/68/s	94/72/s
Seattle	58/48/sh	60/48/sh

World Cities

City	Today Hi/Lo/W	Sat. Hi/Lo/W
Amsterdam	60/54/s	66/58/pc
Athens	76/59/s	74/54/pc
Berlin	64/48/pc	68/53/s
Buenos Aires	59/45/s	63/48/s
Calgary	60/43/t	53/36/r
Dublin	63/46/r	60/50/sh
Geneva	68/53/s	71/57/pc
Moscow	62/41/pc	66/46/pc
Rome	70/52/pc	71/51/pc
Sydney	63/43/s	60/40/s
Tokyo	77/66/pc	78/68/sh

s-sunny, pc-partly cloudy, c-cloudy, sh-showers, t-thunderstorms, r-rain, sf-snow flurries, sn-snow, i-ice.

Playback

Letters

TO THE EDITOR

HOW CAN WE AS Americans say we are concerned about air pollution and traffic congestion when Commerce Secretary Donald Evans is trying to erase gasoline blend requirements to make gas cheaper ("Evans: Gas Supply Being Evaluated," Thursday)? I believe the soaring gas prices are a blessing in disguise. It's high time we become serious about revamping our ideas about transit instead of clamoring for cheap gas.

—THEMBI FINCH
Washington, D.C.

ON WEDNESDAY NIGHT, Fantasia Barrino was named the new American Idol, yet there was no mention of the show nor her victory at all in Thursday's paper. I don't understand why so much fuss can be made of the other final contestants but the winner gets no recognition whatsoever. I can't help but feel that if the results had been different there would be such an article.

—CANDICE SWANN
Laurel, Md.

Editor's Note: *We received quite a few letters alleging an anti-Fantasia agenda at Express. In reality, we simply were unable to cover her victory in Thursday's paper because the show concluded after our deadline.*

WRITE TO EXPRESS: Letters must include the writer's name, address and telephone number. Submissions may be edited for space. E-mail to inbox@readexpress.com or mail to Express Letters, PO Box 17370, Arlington, VA 22216.

Certified Audit CAC of Circulations
(Audit Pending)

Yesterday's Solution

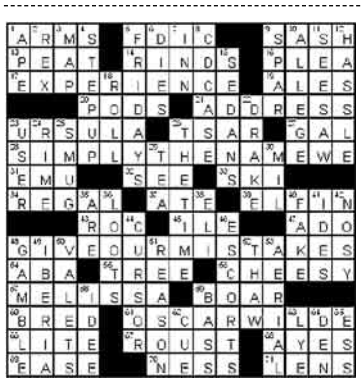

Crossword Puzzle: At the Apex | *Edited by Timothy E. Parker*

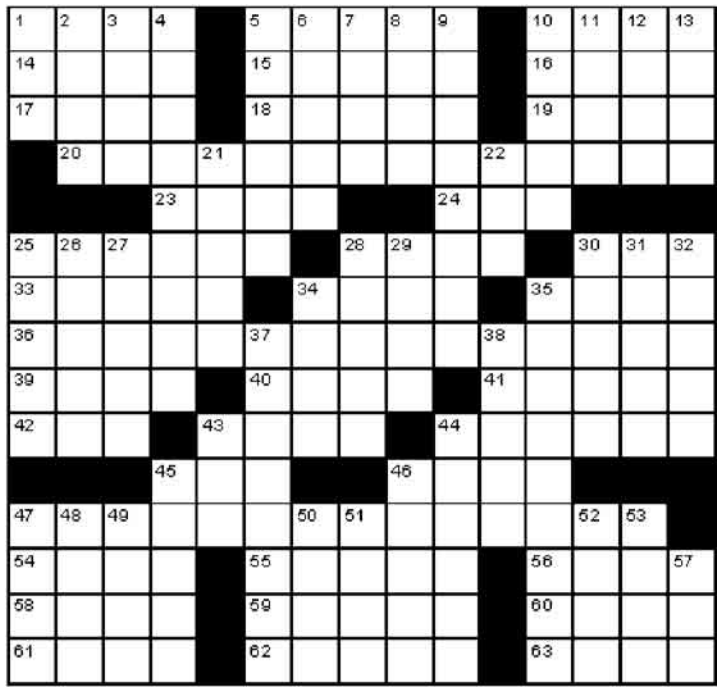

ACROSS
1 Safe place
5 Diner
10 Room in cyberspace
14 A party to
15 Mosey
16 "Egad!" or "Drat!"
17 Rowlands of "Hope Floats"
18 Rips off
19 Stead
20 CIA data, perhaps
23 July 1944 battle site
24 Ball chaser?
25 Coniferous trees
28 Teri of "Young Frankenstein"
30 Cat's dog?
33 Priestly vestment
34 Diamond corner
35 Laundry
36 Athlete's goal
39 Sea eagles
40 Put in a snit
41 Zeal
42 Sandwich choice
43 End of a saying from 43-Down
44 Compound of element number 5
45 Cray or pay ending
46 Juno, to the Greeks
47 Get-togethers for leaders
54 Lily family shrub
55 Words of honor?
56 Yellowfin, for one
58 Turf claimers
59 Calf catcher
60 Colonizer of Greenland
61 "Lonely Boy" singer
62 Oft-pressed key
63 Play for a fool

DOWN
1 Important
2 Without ___ (daringly)
3 It's forbidden
4 Hikers' burdens
5 Supporters in the arts
6 It merged with BP in 1998
7 Aid for skiers
8 Sommer of films
9 An antique dealer, sometimes
10 Actor Firth
11 Damaging precipitation
12 To ___ (exactly)
13 Accordingly
21 Tonsillitis cousin
22 Advocating
25 Escapade
26 Nail smoother
27 Ladd of "28 Days"
28 Faux pas
29 Beginning on
30 Rare "bear"
31 Knotted neckwear
32 One of the five w's
34 Cheese with a rind
35 Justified
37 Prepare to fight
38 "Whale Rider" extra
43 Speaker of 43-Across
44 Croupier's customer
45 Last of a series
46 "Siddhartha" author
47 Lengthy tale
48 ___ Bator
49 Shalhoub series
50 Mournful cry
51 Bridge seat
52 Ashram figure
53 Scissors sound
57 Top pitcher

The Duplex | *Glenn McCoy*

Horoscope | *Stella Wilder*

GEMINI (May 21-June 20) — You'll be able to show off that unique flair of yours, and score a major personal victory in the process. Rewards may be staggering.

CANCER (June 21-July 22) — A competition will arise before the day is out, and you want to be sure that you wind up on the right side. Safety may be an issue.

LEO (July 23-Aug. 22) — A powerful attraction to an unusual endeavor will lead you in an unexpected direction. Take precautions.

VIRGO (Aug. 23-Sept. 22) — As you near your destination you'll realize just how ready you are for something new and challenging. Don't get carried away, however.

LIBRA (Sept. 23-Oct. 22) — Original thought and original action can serve you well — but don't simply be different for the sake of it. Plan your attack.

SCORPIO (Oct. 23-Nov. 21) — What appears to you in a dream will prove significant even throughout your waking hours. Don't ignore unconscious signals.

SAGITTARIUS (Nov. 22-Dec. 21) — You don't want to wait too long before you begin taking steps to improve your own social situation; any delays can be costly in the end.

CAPRICORN (Dec. 22-Jan. 19) — It's up to you to satisfy a loved one in just the manner that is expected — but you'll have a way of spicing things up with a little novelty, too.

AQUARIUS (Jan. 20-Feb. 18) — Putting two and two together to come up with four may be far more difficult than it seems. Make calculations with care.

PISCES (Feb. 19-March 20) — Someone close to you knows what you want, and is ready and willing to supply it. It may be time to take the relationship to a new level.

ARIES (March 21-April 19) — The plans you've recently made are going to have to change slightly before this day is out. Don't sacrifice too much, however, as you adjust.

TAURUS (April 20-May 20) — What is possible may not be probable — but you can do a great deal to see that what you've been planning on actually comes to pass.

LIVE ONLINE

On the Mall

From washingtonpost.com/liveonline

JIM DEUTSCH, program curator for the National World War II Reunion program, was online Thursday to discuss Memorial Day weekend activities on the National Mall surrounding the dedication of the World War II Memorial.

How many people do you expect to be on the Mall for the celebration?

There are about 120,000 ticket holders for the dedication events and we have set up a non-ticketed viewing area with seating for 10,000 and standing room for 30,000.

That's just the people watching the dedication. We expect thousands more to be at the reunion. On Saturday there could be 200,000 people along the entire Mall.

I saw the high-tech set-up, tents, air conditioning units, lights and thousands of water bottles and chairs on the Mall — who is footing the bill for this weekend?

The American Battle Monuments Commission raised $195 million through private sources, and that money was used to build the memorial and to produce the dedication ceremony. The money didn't come from the American taxpayer.

I'd like to try to meet anyone who served with my father. Do you know how I could do so?

Go to the Web site http://www.wwiimemorial.com. We have an electronic message board for any of the units. It will stay up for at least the next 100 days.

Is there a place for memorabilia?

Yes. One is our tent called Preserving Memories, where experts from all the military museums can advise on ways to preserve photographs, letters, uniforms, etc. Also, the Library of Congress's Veterans History Project is collecting memorabilia to preserve at the library. They're collecting written memoirs, photographs and documents.

Friday on Live Online

11 A.M.: John White, of AAA, discusses travel tips for Memorial Day weekend.

3 P.M.: "Sesame Street's" Elmo and Anna E. Housley-Juster, assistant content director, discuss the 35th anniversary of the children's program.

express
A Publication of The Washington Post

CHRISTOPHER MA—PUBLISHER | ARNIE APPLEBAUM—GENERAL MANAGER | DAN CACCAVARO—EDITOR | NEWS EDITOR—GREG BARBER | SECTION EDITORS—ARION BERGER, MAUREEN HOCH, HOLLY MORRIS, MATT SWENSON, KIMBERLY TABOR | ART DIRECTION—LIZ YAP | PAGE DESIGN—JODI BAFUNDO | PRODUCTION—MATTHEW LIDDI | PHOTO—MARCIA HARDER | COPY CHIEF—COLLEEN MARZEC | CONTENT DEVELOPERS—DANNY FREEDMAN, DARONA WILLIAMS | PUBLISHED BY EXPRESS PUBLICATIONS COMPANY, LLC PO BOX 17370 ARLINGTON, VA 22216 | A SUBSIDIARY OF THE WASHINGTON POST COMPANY | MAIN NUMBER: 703-469-2800 | FAX: 703-469-2831 | CIRCULATION INQUIRIES: 202-334-6992 OR E-MAIL CIRCULATION@READEXPRESS.COM | ADVERTISING INQUIRIES: CALL BOB KEENAN AT 202-334-6025 OR E-MAIL ADS@READEXPRESS.COM.

12 MONTHS NO INTEREST NO PAYMENTS

Memorial Weekend Sale

OPEN THIS SUNDAY 12N-5P & MONDAY 10A-6P

pennsylvania house
JUST YOUR STYLE™
50% OFF UPHOLSTERY

HENREDON
50% OFF UPHOLSTERY

Vanguard Furniture
50% OFF UPHOLSTERY

Baker
40% OFF UPHOLSTERY

$999 Pennsylvania House Leather Recliner
3 Colors to Choose From
In Stock for Immediate Delivery!

$749
Craftmaster SOFA Your Choice of Fabric

50% OFF
$849
PA House Sleigh Bed- Queen Solid Cherry

UP TO 75% OFF --- HUGE SELECTION OF HAND-MADE ORIENTAL RUGS

Persian Hamadon	3' x 5'	$99
Pakistan Boukhora	4' x 6'	$199
Indo Tebetan	8.6' x 11.6'	$599
Persian Bakhitiari	7.3' x 9.11'	$699
Persian Heriz	6.5' x 8.10'	$699
Persian Mashad	8.4' x 11.3'	$699
Indo Tebetan	9' x 11.9'	$899
Indo Persian	9' x 17.6'	$1699
Persian Heriz	10.3' x 13.4'	$1999
Indo Kashan	12' x 18.4'	$2199

TAKE **$75 OFF**
ANY PURCHASE OF A FLOOR SAMPLE VALUED AT $500 OR MORE

Parvizian Furniture & Rugs

BETHESDA STORE ONLY!
7034 Wisconsin Ave Chevy Chase, MD
301-654-8989